PRCS PARKS & COMMUNITY CENTER MAP - 2013

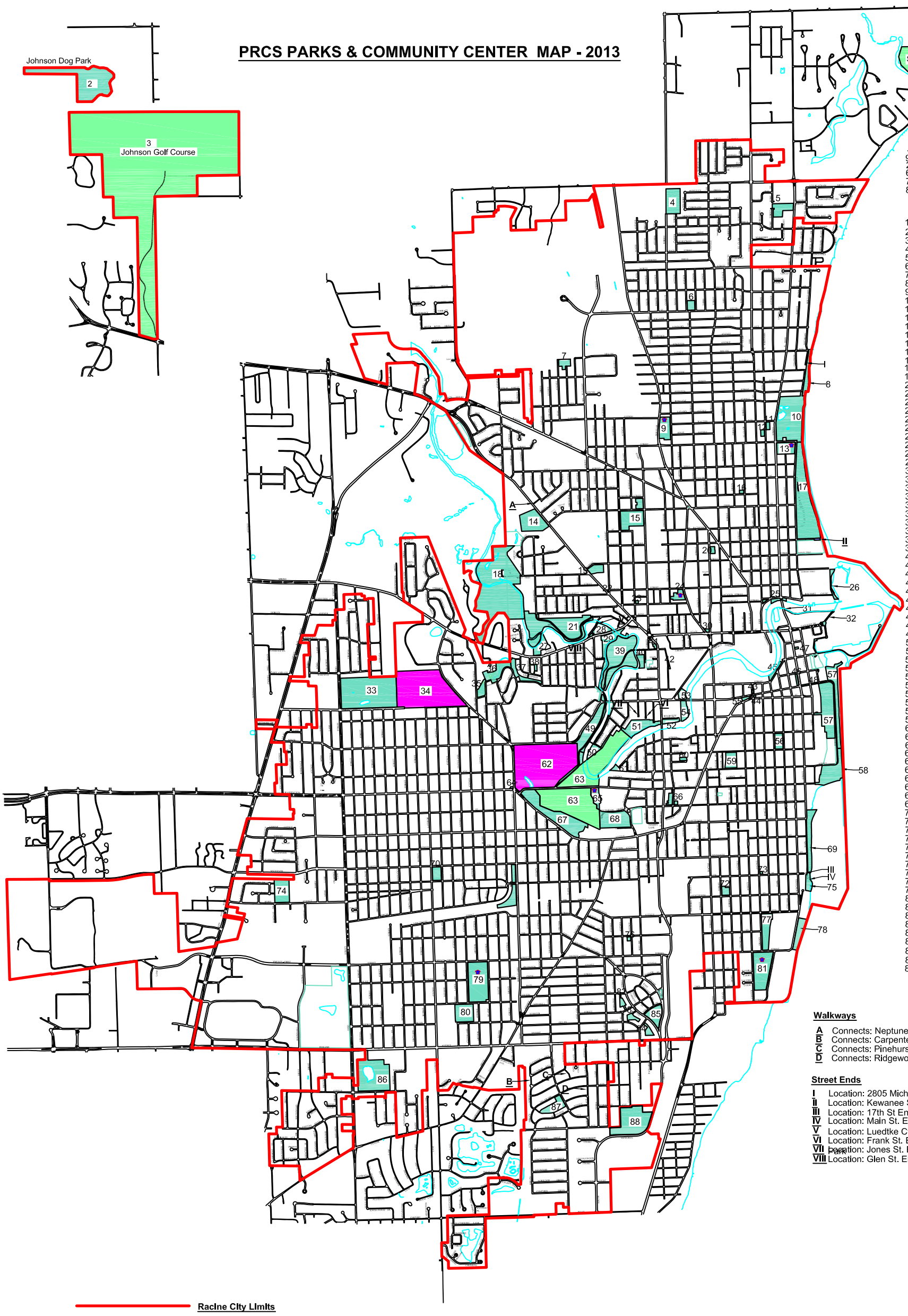

Community Centers

9 Cesar Chavez
24 Dr. ML King
65 Tyler - Domer
79 Humble
81 Bryant

Parks

1 Shoop Golf Course
2 Johnson Park Dog Run
3 Johnson Golf Course
4 Cheska - Vidian
5 Carlson
6 Mat Matson
7 Robert Heck
8 2623 Michigan - Public Land
9 Douglas
10 Zoological Gardens
11 Zoological parking A
12 Zoological parking B
13 Lakeview
14 Wustum Museum
15 Horlick Athletic Field
16 Hagerer
17 North Beach
18 Colonial
19 Marino
20 Marquette
21 Lincoln
22 State-Hamilton
23 Builders
24 Dr. Martin Luther King
25 Colbert
26 Pugh/Rooney Rec. Area
27 Mary Ellen Helgren Johnson
28 Brose
29 Lee
30 Dr. Martin Luther King Plaza
31 Thompson
32 Gaslight Pointe
33 Lockwood
34 Graceland Cemetery
35 Harvey
36 Maple Grove
37 Springvale West
38 Springvale East
39 Island
40 Rickeman Service Center
41 814 Memorial - Public Land
42 Randolph
43 Bi-Centennial Gardens
44 Harris Plaza
45 Azarian
46 Monument Square
47 Crosswalk
48 Park Place
49 Riverside
50 Cedar Bend
51 Clayton
52 Barbee
53 6th St. North - Rec. Area
54 6th St. South - Rec. Area
55 City Hall - Public Land
56 West
57 Pershing
58 Samuel Myers
59 Franklin
60 Jones
61 Parker
62 Mound Cemetery
63 Washington Golf Course
64 Dr. Pierce
65 Washington
66 Parks & Rec Service Centers
67 Erskine
68 Washington Park Bowl
69 Simonson
70 Solbraa
71 Davies, Owen
72 Dr. Hamilton
73 Grand
74 Hantshel
75 Carre-Hogle
76 Jay-Eye-See
77 De Koven Woods
78 Dodge
79 Humble
80 Pierce Woods
81 Roosevelt
82 Fuller
83 Wallis
84 Wellington
85 Case-Harmon
86 Reservoir
87 Greencrest
88 Olsen
Prairie

Walkways

A Connects: Neptune to Northwestern
B Connects: Carpenter to Winthop
C Connects: Pinehurst to Carpenter
D Connects: Ridgewood to Delaware

Street Ends

I Location: 2805 Michigan Blvd
II Location: Kewanee St. End @ Michigan - (North Beach)
III Location: 17th St End @ Wisconsin Ave. - (East)
IV Location: Main St. End @ 17th - (Carre-Hogle)
V Location: Luedtke Ct @ Spring St - (Brose Park)
VI Location: Frank St. End @ Clayton
VII Location: Jones St. End @ Oak St.
VIII Location: Glen St. End @ Luedtke St.

	CITY OF RACINE DEPARTMENT OF PARKS, RECREATION AND CULTURAL SERVICES		
	City Map PRCS Parks Map - 2013		Drawing Number: None
Drawn by: R. Rafel	Scale: As Shown	Date: June 2013	Page 1 of 1

North Beach Park

1501 Michigan Blvd.

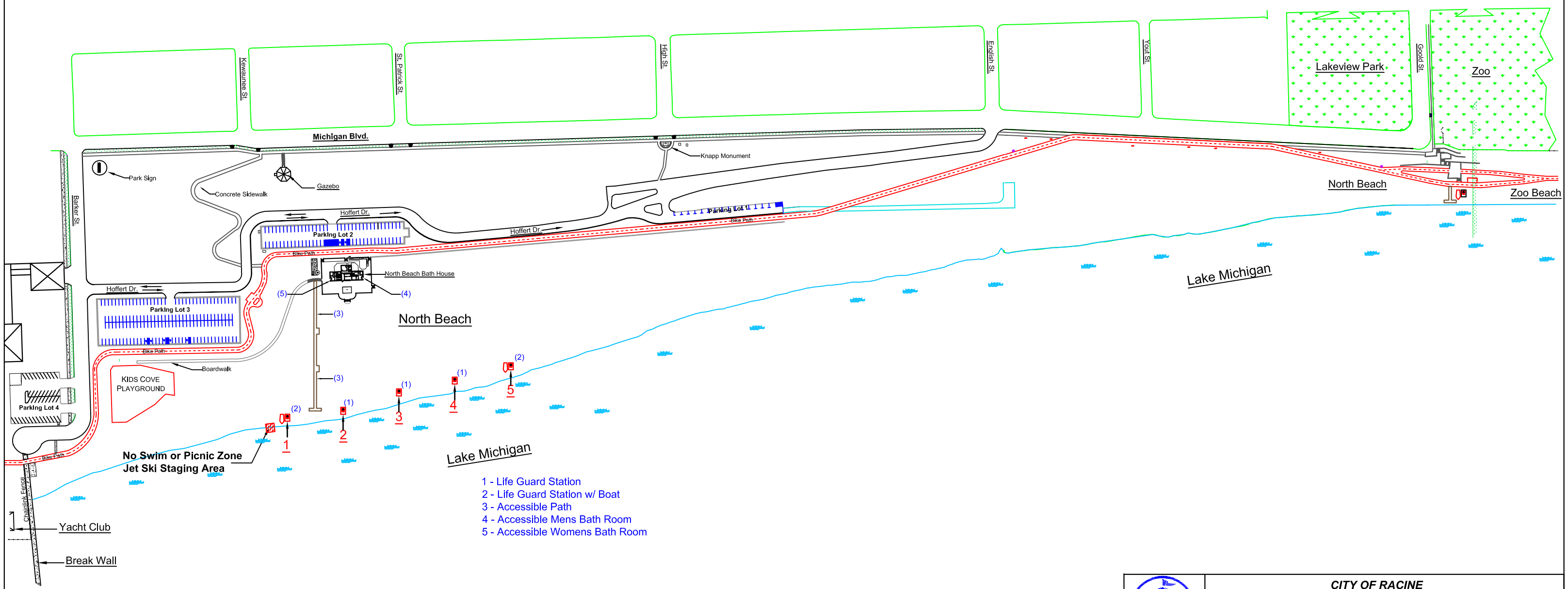

RACINE ON THE LAKE — CITY OF RACINE — DEPARTMENT OF PARKS, RECREATION & CULTURAL SERVICES	***CITY OF RACINE*** DEPARTMENT OF PARKS, RECREATION AND CULTURAL SERVICES		
	NORTH BEACH PARK Life Guard Stations & Signage		Drawing Number: 24 - 2 - 2664
Drawn By: R. Rafel	Date: February 2012	Scale: As Shown	Page 1 of 1

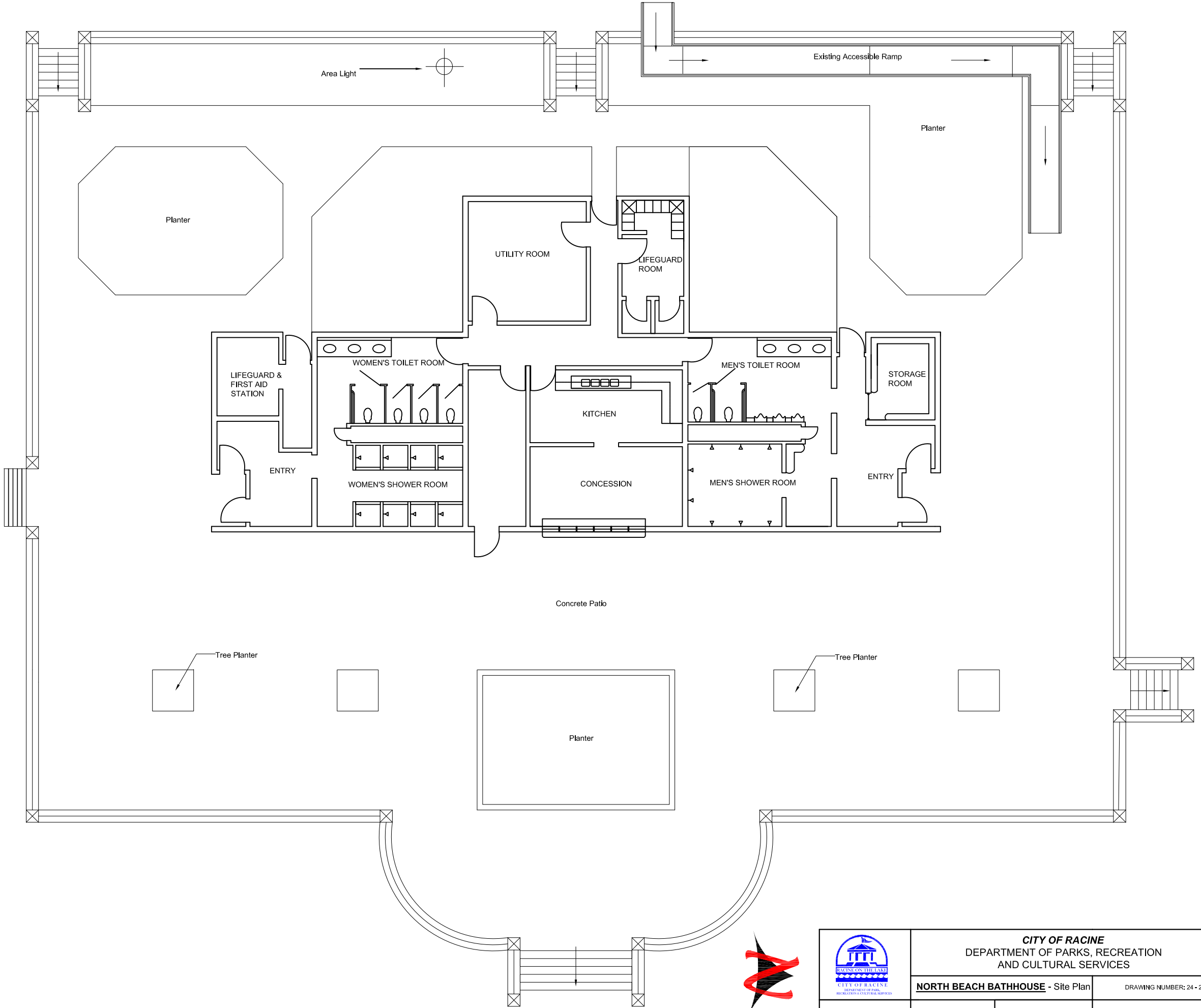

RACINE ON THE LAKE CITY OF RACINE DEPARTMENT OF PARKS, RECREATION & CULTURAL SERVICES	***CITY OF RACINE*** DEPARTMENT OF PARKS, RECREATION AND CULTURAL SERVICES		
	NORTH BEACH BATHHOUSE - Site Plan		DRAWING NUMBER: 24 - 2 - 2547
DRAWN BY: R. Rafel	Scale: None	Date: Sept 2006	Sheet 1 of 1

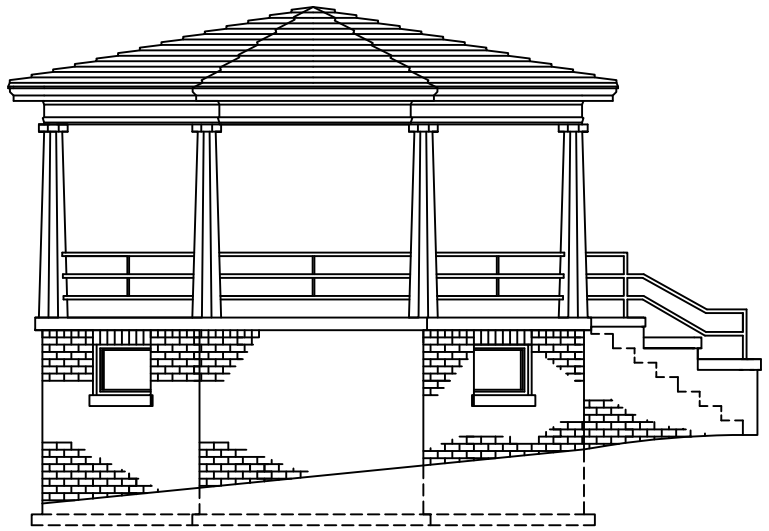

1 North Elevation

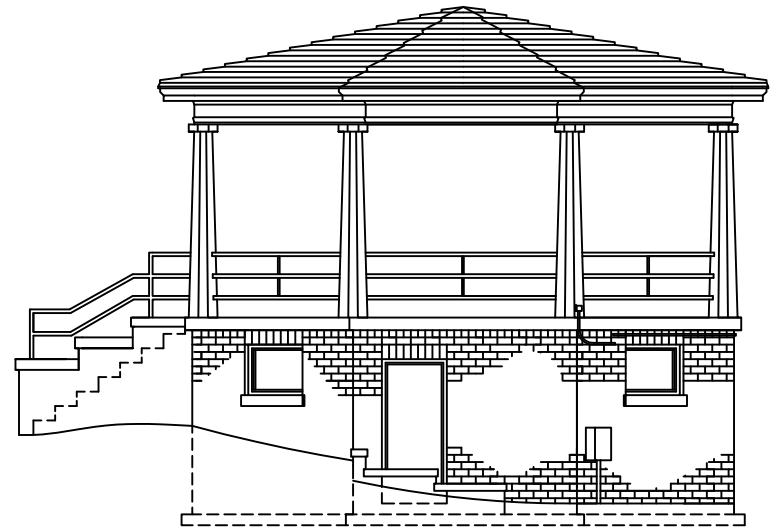

2 South Elevation

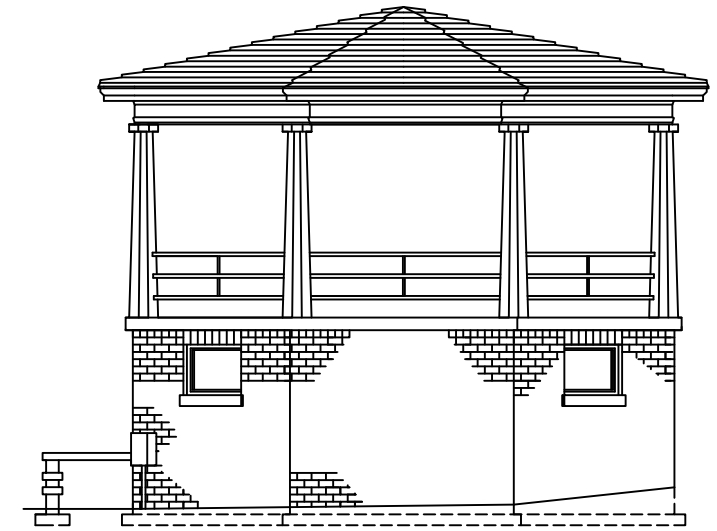

3 East Elevation

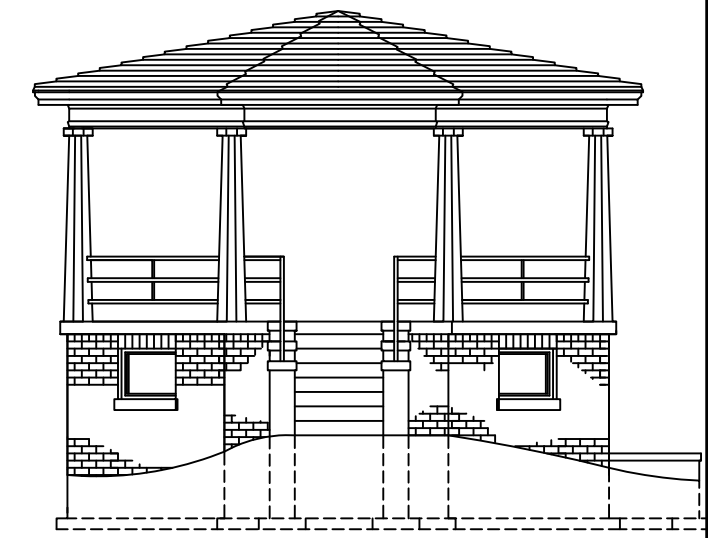

4 West Elevation

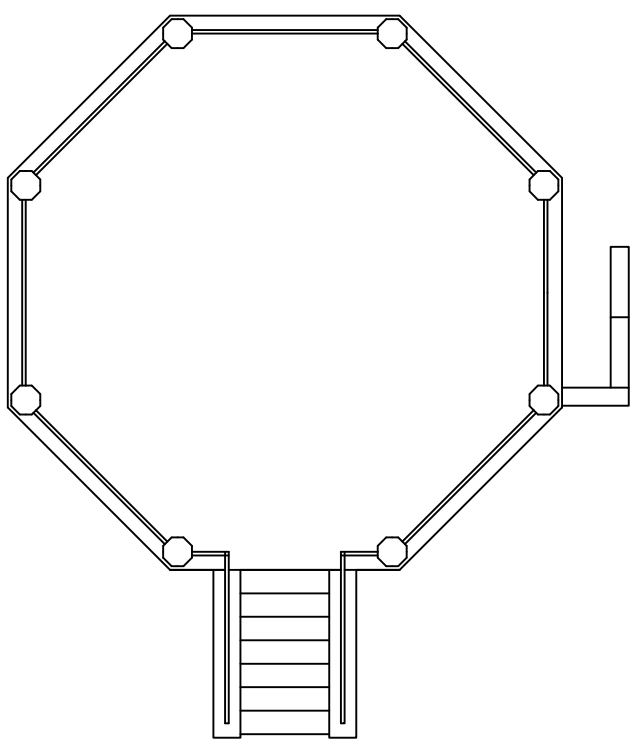

5 Upper Level Floor Plan

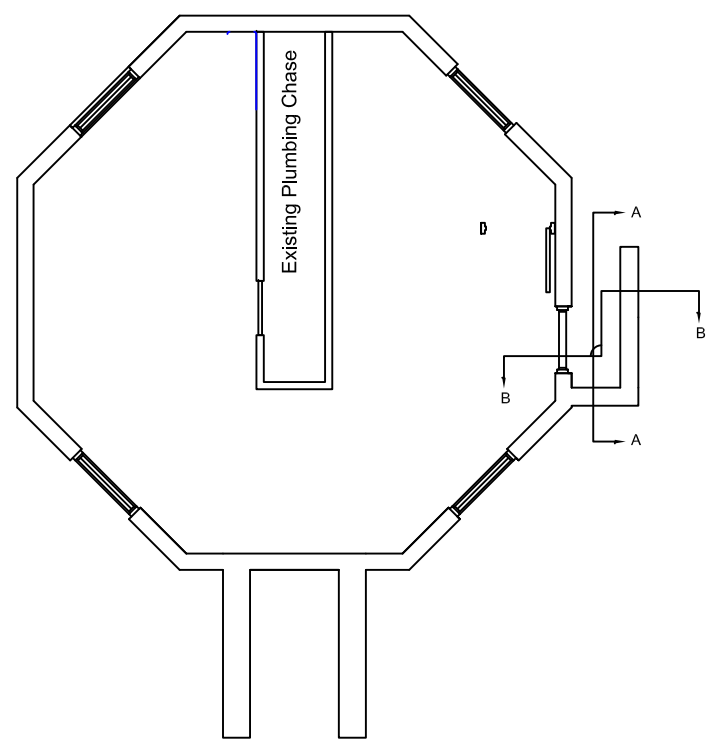

6 Basement Floor Plan

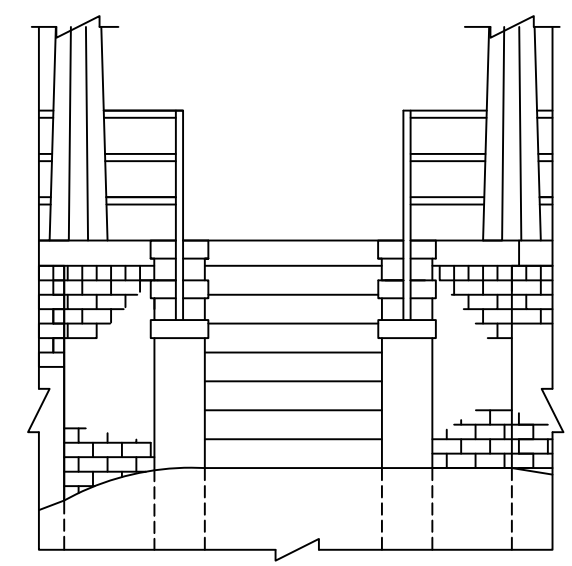

7 Front Steps- West Elev.

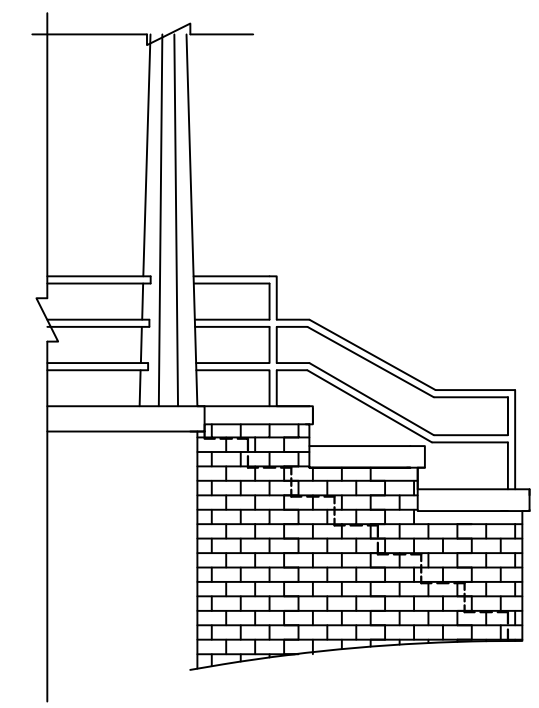

8 Front Steps- North Elev.

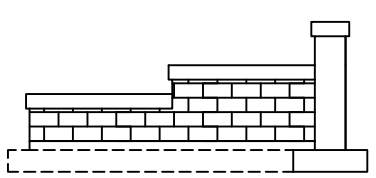

Section A-A
Not to Scale

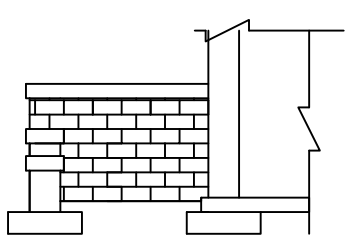

Section B-B
Not to Scale

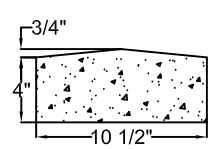

9 DTL. Conc. Coping
Not to Scale

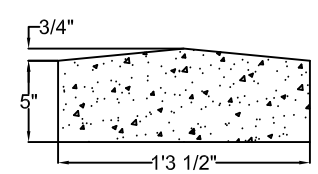

10 DTL. Conc. Coping
Not to Scale

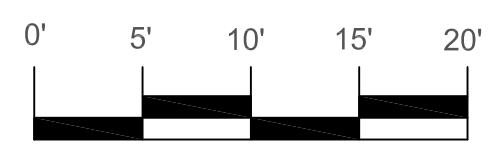

SCALE

RACINE ON THE LAKE · CITY OF RACINE · DEPARTMENT OF PARKS, RECREATION & CULTURAL SERVICES	***CITY OF RACINE*** DEPARTMENT OF PARKS, RECREATION AND CULTURAL SERVICES		
	North Beach Existing Gazebo Master -2012		Drawing Number: Schedule A
DRAWN BY: R. Rafel	SCALE: As Shown	Date: April 2013	Sheet 1 of 1

Racine Zoological Gardens

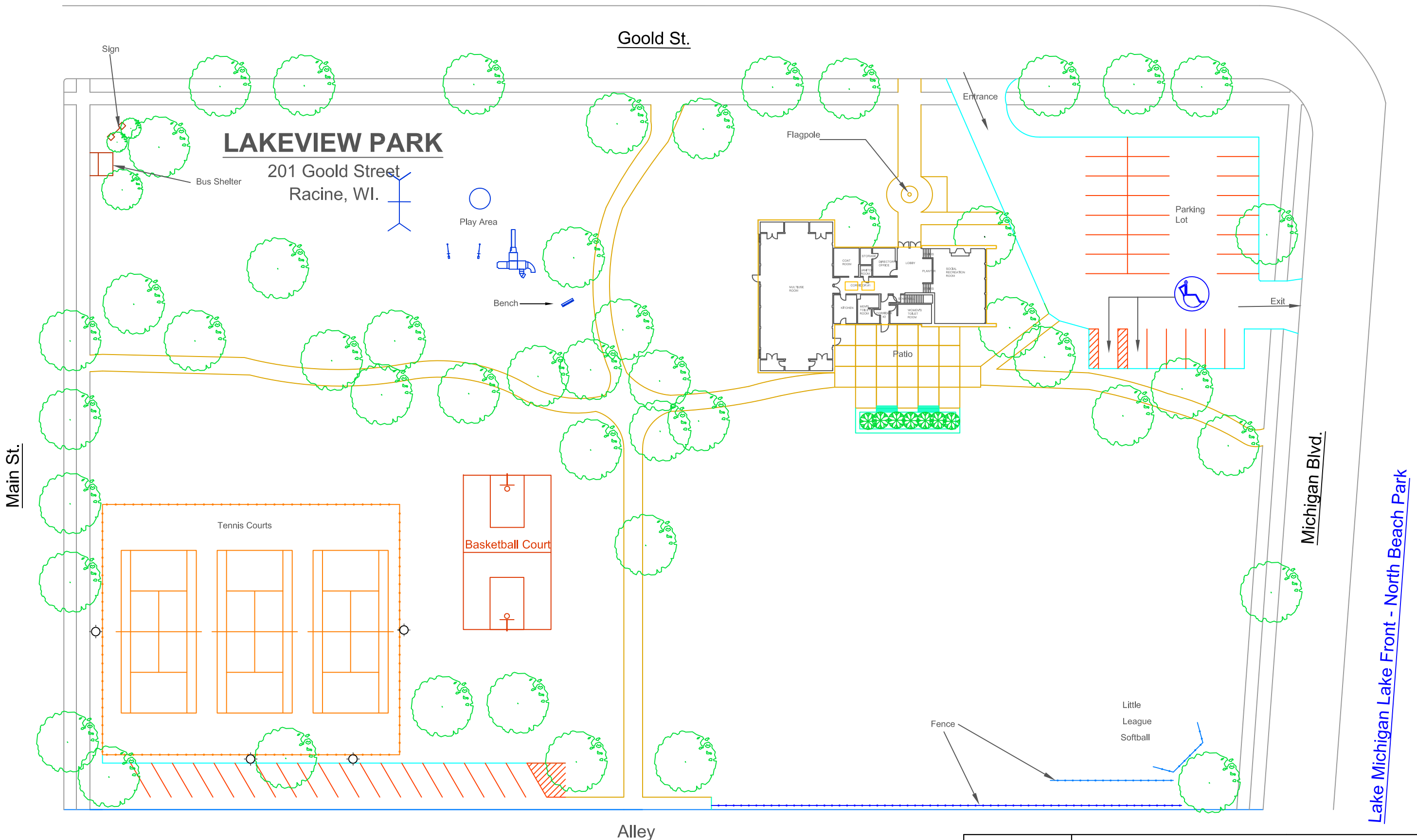

0' 25' 50' 75' 100'

SCALE

RACINE ON THE LAKE — CITY OF RACINE — DEPARTMENT OF PARKS, RECREATION & CULTURAL SERVICES	***CITY OF RACINE*** DEPARTMENT OF PARKS, RECREATION AND CULTURAL SERVICES		
	LAKEVIEW PARK SITE PLAN		Drawing Number: 24 - 2 - 2590
DRAWN BY: R. Rafel	SCALE: As Shown	Date: March 2010	Sheet 1 of 1

RACINE ZOOLOGICAL GARDENS

Site Plan
2131 N. Main St.
Racine, Wisconsin

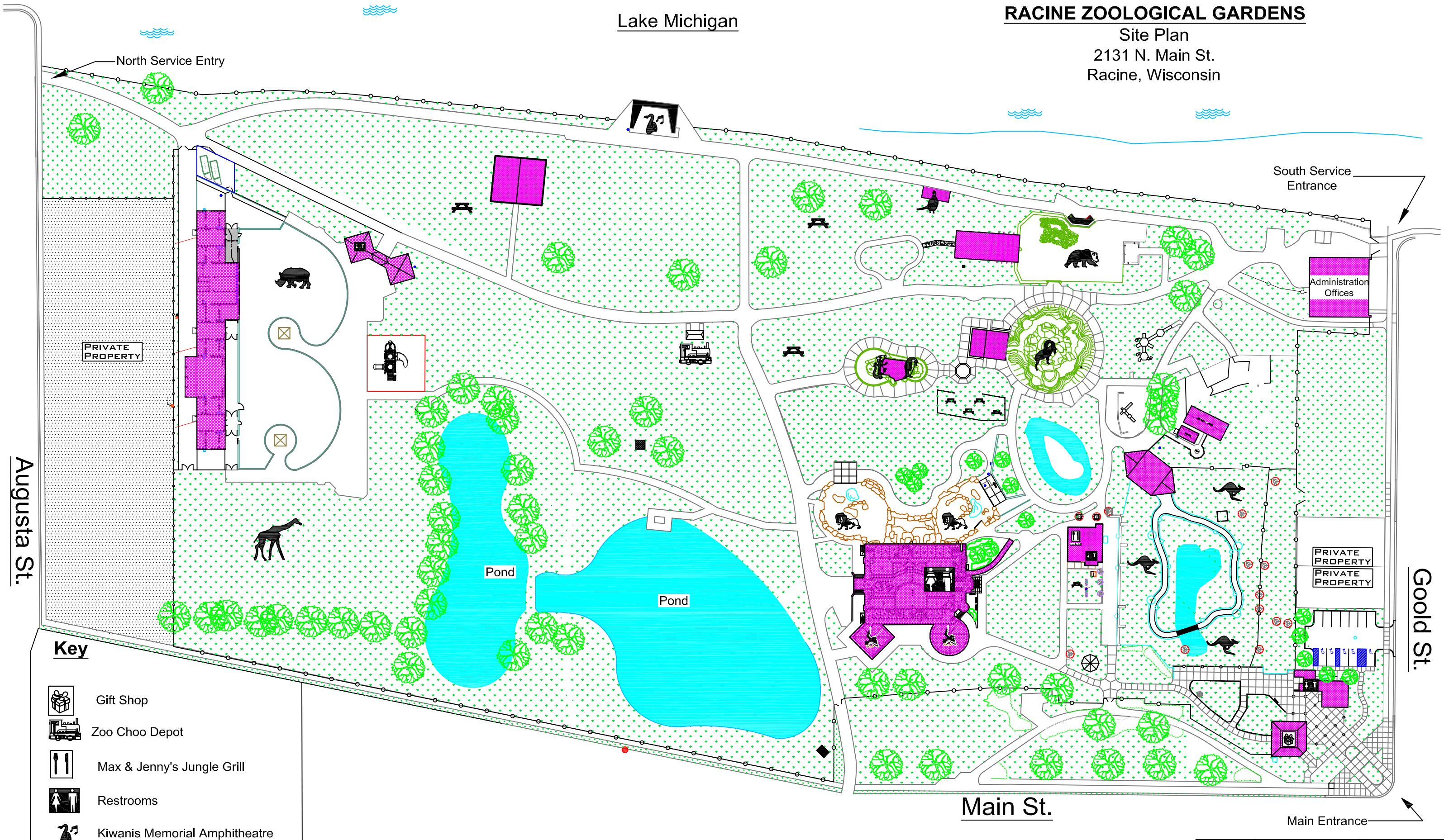

CITY OF RACINE DEPARTMENT OF PARKS, RECREATION AND CULTURAL SERVICES			
RACINE ZOOLOGICAL GARDENS Site Plan			Drawing Number: Schedule "A"
Drawn By: R. Rafel	Scale: As Shown	Date: February 2016	Page 1 of 1