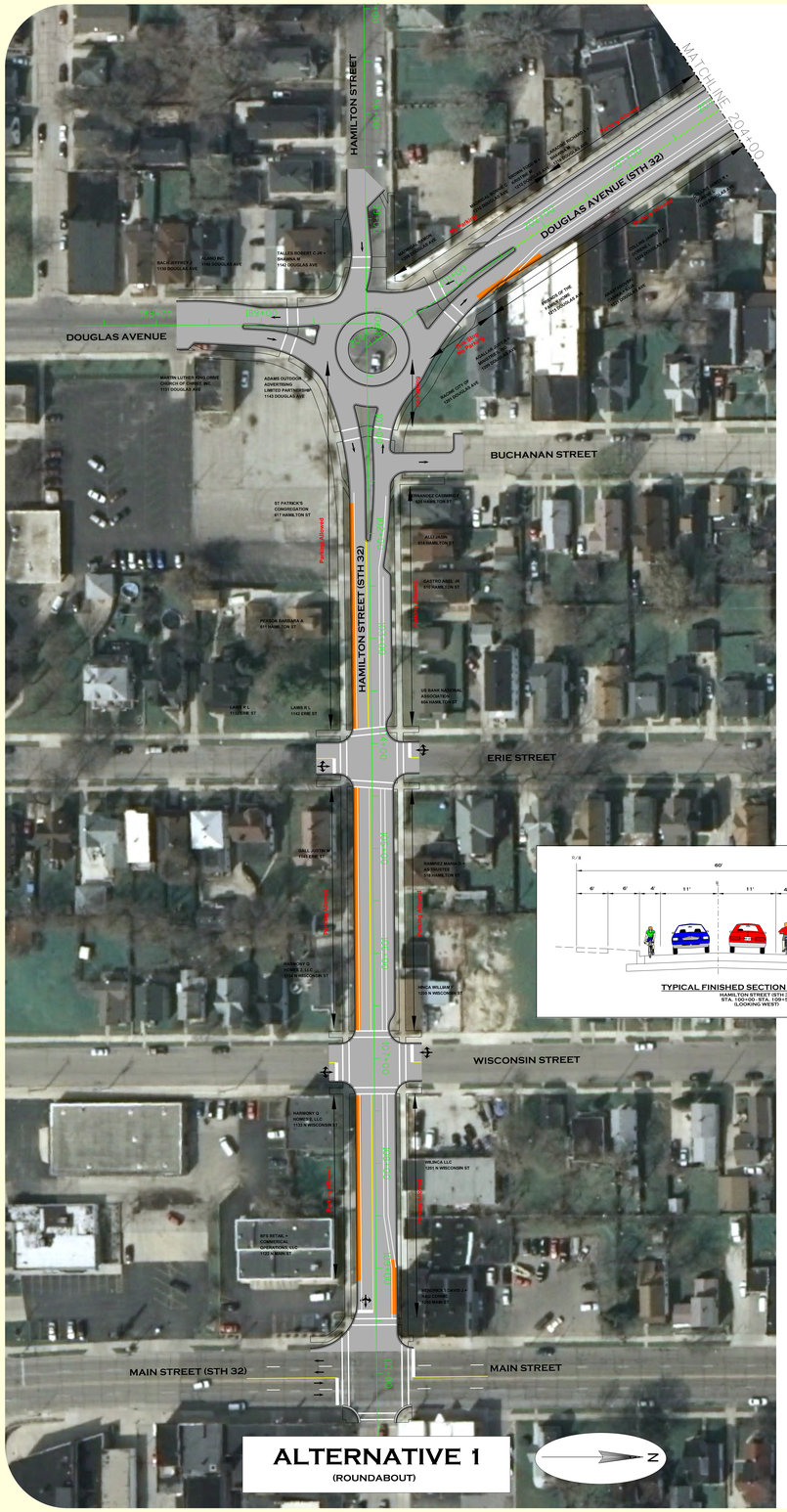

MAIN STREET TO GOOLD STREET

HAMILTON STREET/DOUGLAS AVENUE

CITY OF RACINE, WI