

TO OBTAIN LOCATIONS OF PARTICIPANTS UNDERGROUND FACILITIES BEFORE YOU DIG IN WISCONSIN

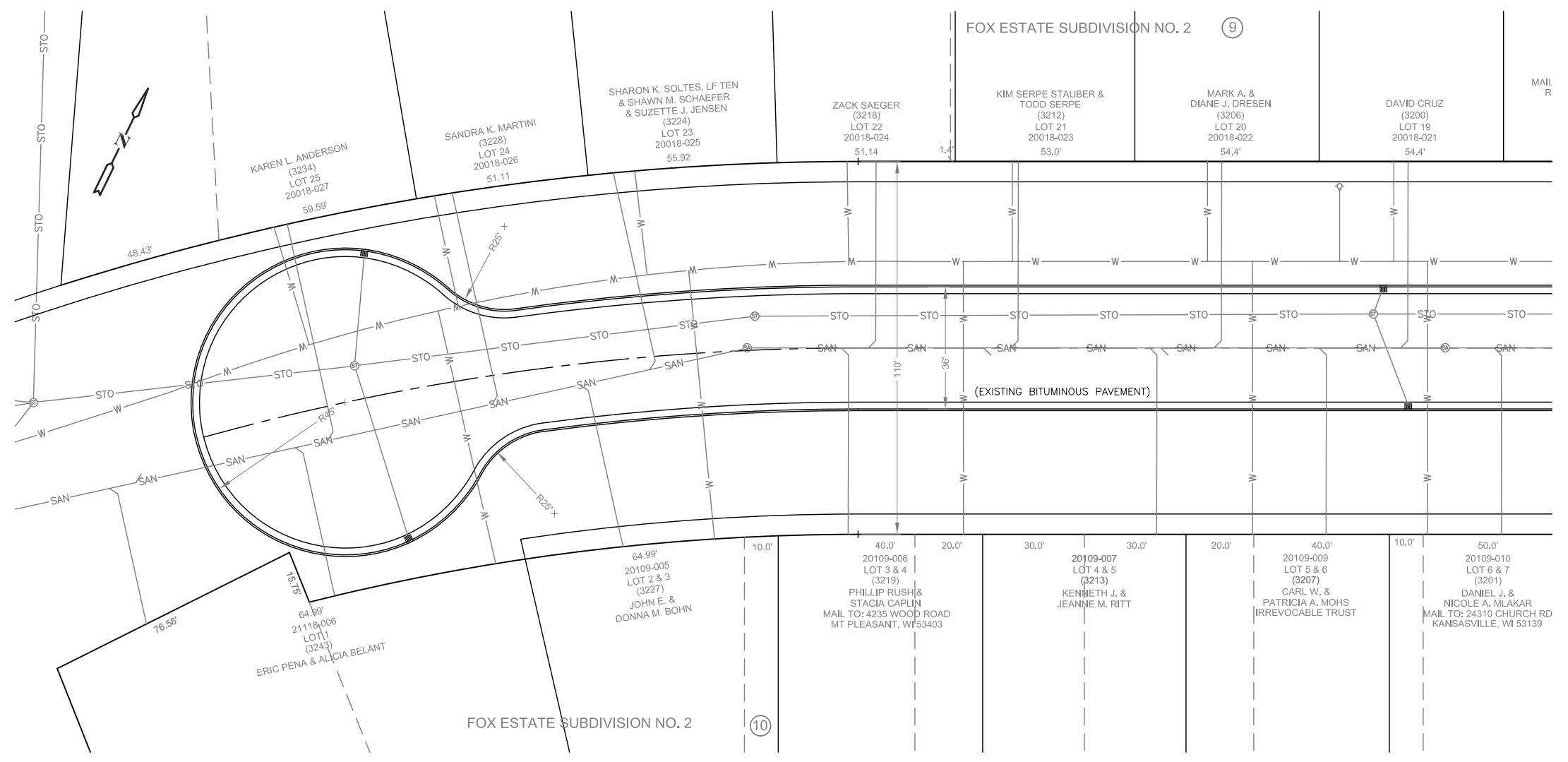



CALL DIGGERS HOTLINE  
1-800-242-8511

WIS. STATUTE 1820175 (1974) REQUIRES  
MIN. 3 WORK DAYS NOTICE BEFORE YOU EXCAVATE  
TDD 1-800-542-2899  
www.DiggersHotline.com



## BARBARA DRIVE CUL-DE-SAC TO GOLF AVENUE

DATE COMPLETED	CONTRACT NUMBER	DESIGNED	DRAWN	CHECKED	SURVEYED	FIELD BOOK	PAGE	TYPE OF WORK	LOCATION	CONFINES	SCALE	SHEET		
	(KX-XXX)										HORZ: _____ VERT: _____ VERIFY SCALES LENGTH OF BAR IS 1" ON THIS DRAWING IF BAR IS NOT 1", ADJUST SCALE(S) ACCORDINGLY	OFFICE OF THE CITY ENGINEER  CITY OF RACINE, WISCONSIN		
												APPROVED: _____		
												DATE: _____		
									CASE	DRAWER	FOLDER			

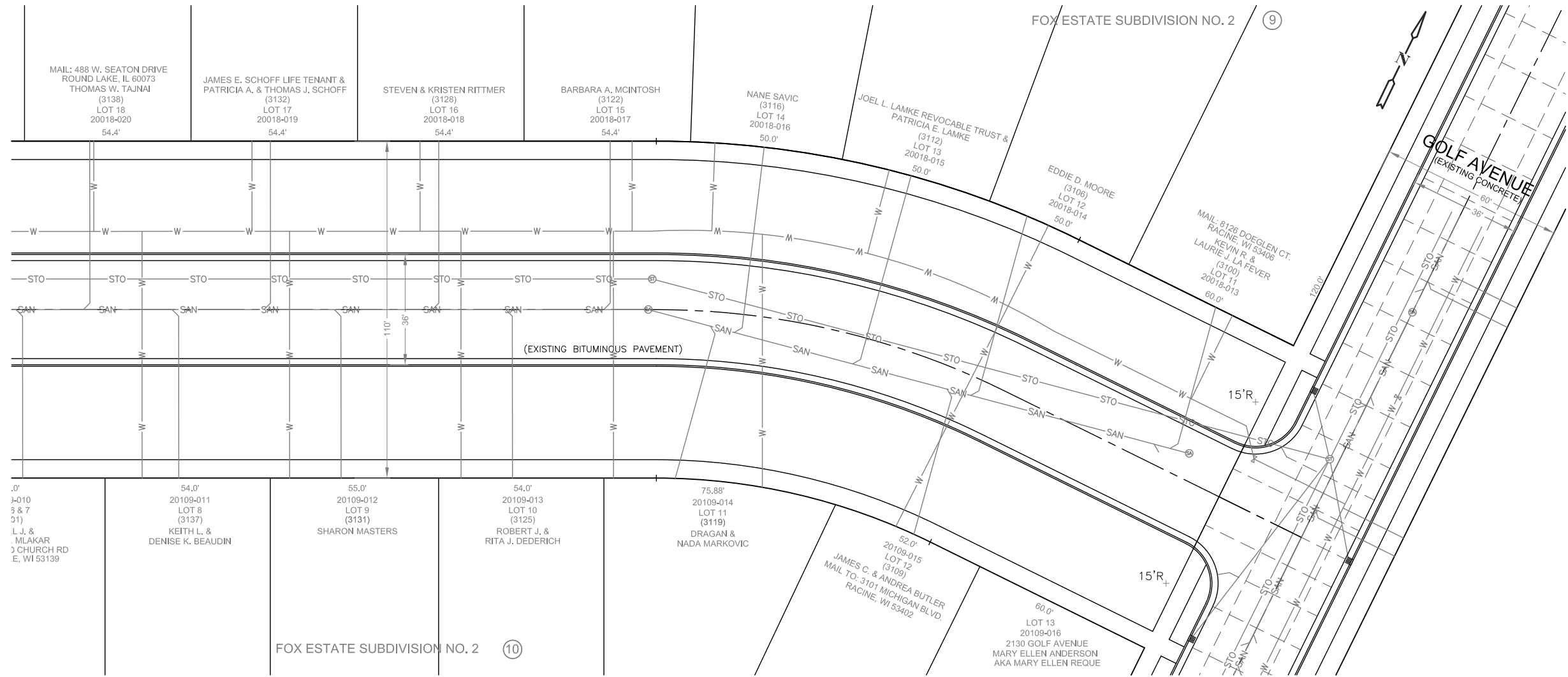

## BARBARA DRIVE CUL-DE-SAC TO GOLF AVENUE

DATE COMPLETED	CONTRACT NUMBER	DESIGNED	DRAWN	CHECKED	SURVEYED	FIELD BOOK	PAGE	TYPE OF WORK	LOCATION	CONFINES	SCALE	OFFICE OF THE CITY ENGINEER  CITY OF RACINE, WISCONSIN	 RACINE ON THE LAKE City of Racine, Wisconsin	SHEET		
MM-YY	XX-XX	XXX	MM-YY	JCK	10-15	JCR	01-16	XXX	MM-YY		HORZ: 1"=20' VERT: 1"=2'			APPROVED: _____	X OF N	
	(KX-XXX)							PORTLAND CEMENT CONCRETE PAVEMENT	BARBARA DRIVE	CUL-DE-SAC TO GOLF DRIVE	VERIFY SCALES LENGTH OF BAR IS 1" ON THIS DRAWING IF BAR IS NOT 1", ADJUST SCALE(S) ACCORDINGLY	DATE: _____	CASE	DRAWER	FOLDER	

## City of Racine - Assessment Schedule

**CITY ENGINEER'S OFFICE**

**FOR: PORTLAND CEMENT CONCRETE PAVING**

08-Apr-21

**AUTHORITY - Benefits and Damage**

**RESOLUTION NUMBER 008421**

**LOCATION** Barbara Drive from Cul-De-Sac to Golf Avenue

Page 1 of 2

TAXNO	NAME	FRONTAGE	RATE	BENEFITS	ADJUST	SPEC. ADJ.	ASSESSMENT
ADDRESS	MAILING ADDRESS						
20018013	LaFever, Kevin R. & Laurie J.	60.000	\$109.00	\$6,540.00	\$0.00	\$0.00	
3100 Barbara Drive	8126 Doeglen Court Racine, WI 53406						\$6,540.00
20018014	Moore, Eddie D.	50.000	\$109.00	\$5,450.00	\$0.00	\$0.00	
3106 Barbara Drive	3106 Barbara Drive Racine, WI 53404						\$5,450.00
20018015	Lamke, Joel L. & Patricia E. REV TR	50.000	\$109.00	\$5,450.00	\$0.00	\$0.00	
3112 Barbara Drive	3112 Barbara Drive Racine, WI 53404						\$5,450.00
20018016	Savic, Nane	50.000	\$109.00	\$5,450.00	\$0.00	\$0.00	
3116 Barbara Drive	3116 Barbara Drive Racine, WI 53404						\$5,450.00
20018017	McIntosh, Barbara A.	54.400	\$109.00	\$5,929.60	\$0.00	\$0.00	
3122 Barbara Drive	3122 Barbara Drive Racine, WI 53404						\$5,929.60
20018018	Rittmer, Steven & Kristen	54.400	\$109.00	\$5,929.60	\$0.00	\$0.00	
3128 Barbara Drive	3128 Barbara Drive Racine, WI 53404						\$5,929.60
20018019	Schoff, Thomas J. & Patricia A. Schoff, James E. Life Tenant	54.400	\$109.00	\$5,929.60	\$0.00	\$0.00	
3132 Barbara Drive	3132 Barbara Drive Racine, WI 53404						\$5,929.60
20018020	Tajnai, Thomas W.	54.400	\$109.00	\$5,929.60	\$0.00	\$0.00	
3138 Barbara Drive	488 W. Seaton Drive Round Lake, IL 60073						\$5,929.60
20018021	Cruz, David	54.400	\$109.00	\$5,929.60	\$0.00	\$0.00	
3200 Barbara Drive	3200 Barbara Drive Racine, WI 53404						\$5,929.60
20018022	Dresen, Mark A. & Diane J.	54.400	\$109.00	\$5,929.60	\$0.00	\$0.00	
3206 Barbara Drive	3206 Barbara Drive Racine, WI 53404						\$5,929.60
20018023	Serpe, Todd Serpe-Stauber, Kim	53.000	\$109.00	\$5,777.00	\$0.00	\$0.00	
3212 Barbara Drive	3212 Barbara Drive Racine, WI 53404						\$5,777.00
20018024	Saeger, Zack	52.540	\$109.00	\$5,726.86	\$0.00	\$0.00	
3218 Barbara Drive	3218 Barbara Drive Racine, WI 53404						\$5,726.86
20018025	Schaefer, Shawn M. Soltes, Sharon K. LIF TEN Jensen, Suzette J.	55.920	\$109.00	\$6,095.28	\$0.00	\$0.00	
3224 Barbara Drive	3224 Barbara Drive Racine, WI 53404						\$6,095.28
20018026	Martini, Sandra K.	51.110	\$109.00	\$5,570.99	\$0.00	\$0.00	
3228 Barbara Drive	3228 Barbara Drive Racine, WI 53404						\$5,570.99
20018027	Anderson, Karen L.	74.590	\$109.00	\$8,130.31	\$0.00	\$0.00	
3234 Barbara Drive	3234 Barbara Drive Racine, WI 53404						\$8,130.31
20109016	Anderson, Mary Ellen AKA: Reque, Mary Ellen	60.000	\$109.00	\$6,540.00	\$0.00	\$0.00	
2130 Golf Avenue	2130 Golf Avenue Racine, WI 53404						\$6,540.00

**City of Racine - Assessment Schedule**

TAXNO	NAME	FRONTAGE	RATE	BENEFITS	ADJUST	SPEC. ADJ.	ASSESSMENT
ADDRESS	MAILING ADDRESS						
20109015	Butler, James C. & Andrea	52.000	\$109.00	\$5,668.00	\$0.00	\$0.00	
3109 Barbara Drive	3101 Michigan Boulevard Racine, WI 53402						\$5,668.00
20109014	Markovic, Dragan & Nada	75.880	\$109.00	\$8,270.92	\$0.00	\$0.00	
3119 Barbara Drive	3119 Barbara Drive Racine, WI 53404						\$8,270.92
20109013	Dederich, Robert J. & Rita J.	54.000	\$109.00	\$5,886.00	\$0.00	\$0.00	
3125 Barbara Drive	3125 Barbara Drive Racine, WI 53404						\$5,886.00
20109012	Masters, Sharon	55.000	\$109.00	\$5,995.00	\$0.00	\$0.00	
3131 Barbara Drive	3131 Barbara Drive Racine, WI 53404						\$5,995.00
20109011	Beaudin, Keith L. & Denise K.	54.000	\$109.00	\$5,886.00	\$0.00	\$0.00	
3137 Barbara Drive	3137 Barbara Drive Racine, WI 53404						\$5,886.00
20109010	Mlakar, Daniel J. & Nicole A.	60.000	\$109.00	\$6,540.00	\$0.00	\$0.00	
3201 Barbara Drive	24310 Chruch Road Kansasville, WI 53139						\$6,540.00
20109009	Mohs, Carl W. & Patricia A. Irrevocable Trust	60.000	\$109.00	\$6,540.00	\$0.00	\$0.00	
3207 Barbara Drive	3207 Barbara Drive Racine, WI 53404						\$6,540.00
20109007	Ritt, Kenneth J. & Jeanne M.	60.000	\$109.00	\$6,540.00	\$0.00	\$0.00	
3213 Barbara Drive	3213 Barbara Drive Racine, WI 53404						\$6,540.00
20109006	Rush, Phillip Caplin, Stacia	60.000	\$109.00	\$6,540.00	\$0.00	\$0.00	
3219 Barbara Drive	4235 Wood Road Mt Pleasant, WI 53403						\$6,540.00
20109005	Bohn, John E. & Donna M.	74.990	\$109.00	\$8,173.91	\$0.00	\$0.00	
3227 Barbara Drive	3227 Barbara Drive Racine, WI 53404						\$8,173.91
21118006	Pena, Eric Belant, Alicia	92.490	\$109.00	\$10,081.41	\$0.00	\$0.00	
3243 Barbara Drive	3243 Barbara Drive Racine, WI 53404						\$10,081.41
<b>TOTALS</b>		1,581.920		\$172,429.28	\$0.00	\$0.00	\$172,429.28
							SPEC. ADJ. \$0.00
							ADJUSTMENT \$0.00
							OTHER COST (\$573.28)
							<b>TOTAL \$171,856.00</b>

**Total of 27 records for 27 Parcels**

## City of Racine - Assessment Schedule

**CITY ENGINEER'S OFFICE**

**FOR: BITUMINOUS CONCRETE PAVING**

08-Apr-21

**AUTHORITY - Benefits and Damage**

**RESOLUTION NUMBER 008421**

**LOCATION** Barbara Drive from Cul-De-Sac to Golf Avenue

Page 1 of 2

TAXNO ADDRESS	NAME MAILING ADDRESS	FRONTAGE	RATE	BENEFITS	ADJUST	SPEC. ADJ.	ASSESSMENT
20018013	LaFever, Kevin R. & Laurie J.	60.000	\$101.00	\$6,060.00	\$0.00	\$0.00	
3100 Barbara Drive	8126 Doeglen Court Racine, WI 53406						\$6,060.00
20018014	Moore, Eddie D.	50.000	\$101.00	\$5,050.00	\$0.00	\$0.00	
3106 Barbara Drive	3106 Barbara Drive Racine, WI 53404						\$5,050.00
20018015	Lamke, Joel L. & Patricia E. REV TR	50.000	\$101.00	\$5,050.00	\$0.00	\$0.00	
3112 Barbara Drive	3112 Barbara Drive Racine, WI 53404						\$5,050.00
20018016	Savic, Nane	50.000	\$101.00	\$5,050.00	\$0.00	\$0.00	
3116 Barbara Drive	3116 Barbara Drive Racine, WI 53404						\$5,050.00
20018017	McIntosh, Barbara A.	54.400	\$101.00	\$5,494.40	\$0.00	\$0.00	
3122 Barbara Drive	3122 Barbara Drive Racine, WI 53404						\$5,494.40
20018018	Rittmer, Steven & Kristen	54.400	\$101.00	\$5,494.40	\$0.00	\$0.00	
3128 Barbara Drive	3128 Barbara Drive Racine, WI 53404						\$5,494.40
20018019	Schoff, Thomas J. & Patricia A. Schoff, James E. Life Tenant	54.400	\$101.00	\$5,494.40	\$0.00	\$0.00	
3132 Barbara Drive	3132 Barbara Drive Racine, WI 53404						\$5,494.40
20018020	Tajnai, Thomas W.	54.400	\$101.00	\$5,494.40	\$0.00	\$0.00	
3138 Barbara Drive	488 W. Seaton Drive Round Lake, IL 60073						\$5,494.40
20018021	Cruz, David	54.400	\$101.00	\$5,494.40	\$0.00	\$0.00	
3200 Barbara Drive	3200 Barbara Drive Racine, WI 53404						\$5,494.40
20018022	Dresen, Mark A. & Diane J.	54.400	\$101.00	\$5,494.40	\$0.00	\$0.00	
3206 Barbara Drive	3206 Barbara Drive Racine, WI 53404						\$5,494.40
20018023	Serpe, Todd Serpe-Stauber, Kim	53.000	\$101.00	\$5,353.00	\$0.00	\$0.00	
3212 Barbara Drive	3212 Barbara Drive Racine, WI 53404						\$5,353.00
20018024	Saeger, Zack	52.540	\$101.00	\$5,306.54	\$0.00	\$0.00	
3218 Barbara Drive	3218 Barbara Drive Racine, WI 53404						\$5,306.54
20018025	Schaefer, Shawn M. Soltes, Sharon K. LIF TEN Jensen, Suzette J.	55.920	\$101.00	\$5,647.92	\$0.00	\$0.00	
3224 Barbara Drive	3224 Barbara Drive Racine, WI 53404						\$5,647.92
20018026	Martini, Sandra K.	51.110	\$101.00	\$5,162.11	\$0.00	\$0.00	
3228 Barbara Drive	3228 Barbara Drive Racine, WI 53404						\$5,162.11
20018027	Anderson, Karen L.	74.590	\$101.00	\$7,533.59	\$0.00	\$0.00	
3234 Barbara Drive	3234 Barbara Drive Racine, WI 53404						\$7,533.59
20109016	Anderson, Mary Ellen AKA: Reque, Mary Ellen	60.000	\$101.00	\$6,060.00	\$0.00	\$0.00	
2130 Golf Avenue	2130 Golf Avenue Racine, WI 53404						\$6,060.00

**City of Racine - Assessment Schedule**

TAXNO	NAME	FRONTAGE	RATE	BENEFITS	ADJUST	SPEC. ADJ.	ASSESSMENT
ADDRESS	MAILING ADDRESS						
20109015	Butler, James C. & Andrea	52.000	\$101.00	\$5,252.00	\$0.00	\$0.00	
3109 Barbara Drive	3101 Michigan Boulevard Racine, WI 53402						\$5,252.00
20109014	Markovic, Dragan & Nada	75.880	\$101.00	\$7,663.88	\$0.00	\$0.00	
3119 Barbara Drive	3119 Barbara Drive Racine, WI 53404						\$7,663.88
20109013	Dederich, Robert J. & Rita J.	54.000	\$101.00	\$5,454.00	\$0.00	\$0.00	
3125 Barbara Drive	3125 Barbara Drive Racine, WI 53404						\$5,454.00
20109012	Masters, Sharon	55.000	\$101.00	\$5,555.00	\$0.00	\$0.00	
3131 Barbara Drive	3131 Barbara Drive Racine, WI 53404						\$5,555.00
20109011	Beaudin, Keith L. & Denise K.	54.000	\$101.00	\$5,454.00	\$0.00	\$0.00	
3137 Barbara Drive	3137 Barbara Drive Racine, WI 53404						\$5,454.00
20109010	Mlakar, Daniel J. & Nicole A.	60.000	\$101.00	\$6,060.00	\$0.00	\$0.00	
3201 Barbara Drive	24310 Chruch Road Kansasville, WI 53139						\$6,060.00
20109009	Mohs, Carl W. & Patricia A. Irrevocable Trust	60.000	\$101.00	\$6,060.00	\$0.00	\$0.00	
3207 Barbara Drive	3207 Barbara Drive Racine, WI 53404						\$6,060.00
20109007	Ritt, Kenneth J. & Jeanne M.	60.000	\$101.00	\$6,060.00	\$0.00	\$0.00	
3213 Barbara Drive	3213 Barbara Drive Racine, WI 53404						\$6,060.00
20109006	Rush, Phillip Caplin, Stacia	60.000	\$101.00	\$6,060.00	\$0.00	\$0.00	
3219 Barbara Drive	4235 Wood Road Mt Pleasant, WI 53403						\$6,060.00
20109005	Bohn, John E. & Donna M.	74.990	\$101.00	\$7,573.99	\$0.00	\$0.00	
3227 Barbara Drive	3227 Barbara Drive Racine, WI 53404						\$7,573.99
21118006	Pena, Eric Belant, Alicia	92.490	\$101.00	\$9,341.49	\$0.00	\$0.00	
3243 Barbara Drive	3243 Barbara Drive Racine, WI 53404						\$9,341.49
<b>TOTALS</b>		1,581.920		\$159,773.92	\$0.00	\$0.00	\$159,773.92
							SPEC. ADJ. \$0.00
							ADJUSTMENT \$0.00
							OTHER COST (\$530.92)
							<b>TOTAL \$159,243.00</b>

**Total of 27 records for 27 Parcels**