

TO OBTAIN LOCATIONS OF PARTICIPANTS
UNDERGROUND FACILITIES BEFORE
YOU DIG IN WISCONSIN

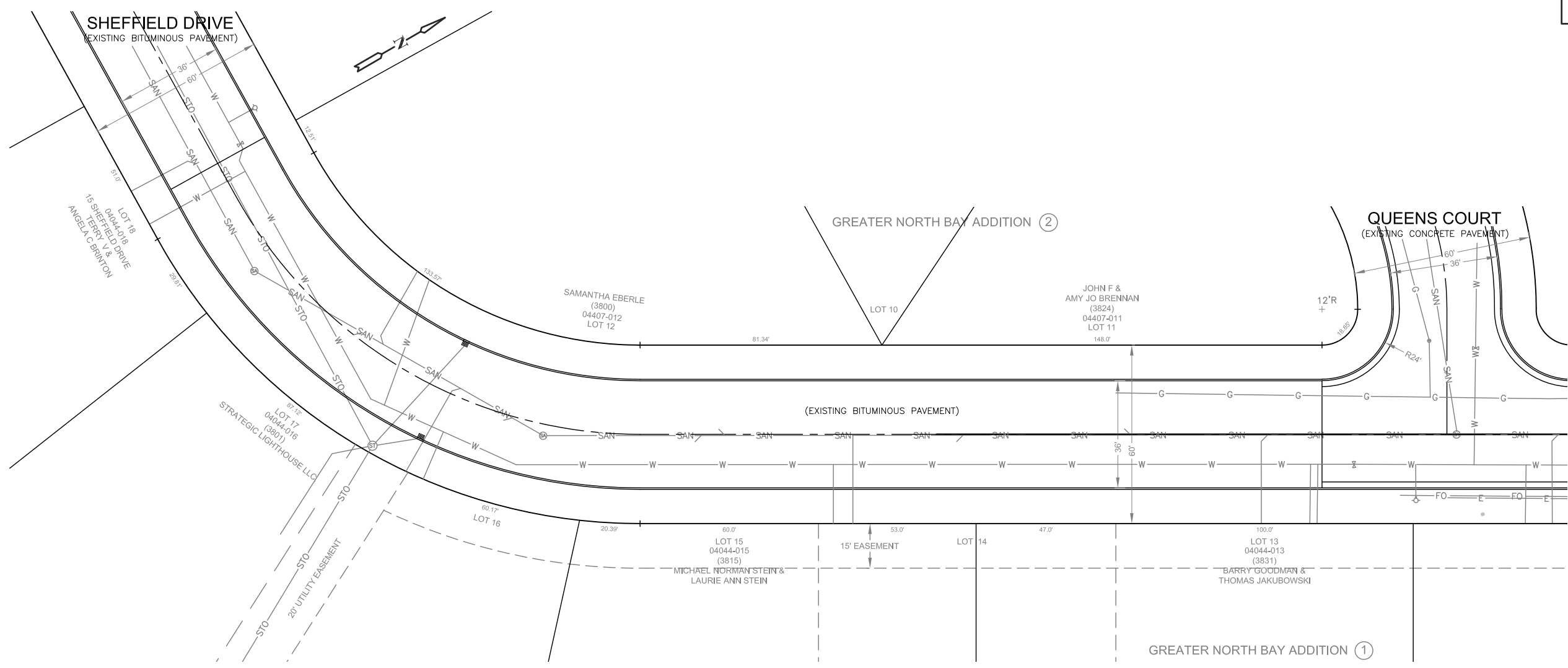

CALL DIGGERS HOTLINE
1-800-242-8511

WIS. STATUTE 1820175 (1974) REQUIRES
MIN. 3 WORK DAYS NOTICE BEFORE YOU EXCAVATE
TDD 1-800-542-2899
www.DiggersHotline.com



LIGHTHOUSE DRIVE

SHEFFIELD DRIVE TO QUEENS COURT

DATE COMPLETED	CONTRACT NUMBER	DESIGNED	DRAWN	CHECKED	SURVEYED	FIELD BOOK	PAGE	TYPE OF WORK	LOCATION	CONFINES	SCALE	OFFICE OF THE CITY ENGINEER	APPROVED	SHEET
	(KX-XXX)										HORZ: VERT: VERIFY SCALES LENGTH OF BAR IS 1" ON THIS DRAWING IF BAR IS NOT 1", ADJUST SCALE(S) ACCORDINGLY	 OFFICE OF THE CITY ENGINEER CITY OF RACINE, WISCONSIN	DATE _____	CASE _____ DRAWER _____ FOLDER _____

City of Racine - Assessment Schedule

CITY ENGINEER'S OFFICE

FOR: PORTLAND CEMENT CONCRETE PAVING

08-Apr-21

AUTHORITY - Benefits and Damage

RESOLUTION NUMBER 008421

LOCATION Lighthouse Drive from Sheffield Drive to Queens Court

Page 1 of 1

TAXNO ADDRESS	NAME MAILING ADDRESS	FRONTAGE	RATE	BENEFITS	ADJUST	SPEC. ADJ.	ASSESSMENT
04407012	Eberle, Samantha	227.420	\$109.00	\$24,788.78	\$0.00	\$0.00	
3800 Lighthouse Drive	3800 Lighthouse Drive Racine, WI 53402						\$24,788.78
04407011	Brennan, John F. & Amy Jo	148.000	\$109.00	\$16,132.00	\$6,452.80	\$0.00	
3824 Lighthouse Drive	3824 Lighthouse Drive Racine, WI 53402						\$9,679.20
04044013	Goodman, Barry Jakubowski, Thomas	116.330	\$109.00	\$12,679.97	\$0.00	\$0.00	
3831 Lighthouse Drive	3831 Lighthouse Drive Racine, WI 53402						\$12,679.97
04044015	Stein, Michael Norman & Laurie Ann	133.390	\$109.00	\$14,539.51	\$0.00	\$0.00	
3815 Lighthouse Drive	3815 Lighthouse Drive Racine, WI 53402						\$14,539.51
04044016	Strategic Lighthouse LLC	147.290	\$109.00	\$16,054.61	\$0.00	\$0.00	
3801 Lighthouse Drive	3801 Lighthouse Drive Racine, WI 53402						\$16,054.61
04044018	Brinton, Terry V. & Angela C.	42.335	\$109.00	\$4,614.53	\$0.00	\$0.00	
15 Sheffield Drive	15 Sheffield Drive Racine, WI 53402						\$4,614.53

TOTALS	814.765	\$88,809.40	\$6,452.80	\$0.00	\$82,356.60
---------------	---------	-------------	------------	--------	-------------

CITY'S COST	\$88,809.40	\$6,452.80	\$0.00	\$88,811.00
		SPEC. ADJ.	\$0.00	
		ADJUSTMENT	\$6,452.80	
		OTHER COST	\$1.60	
		TOTAL	\$88,811.00	

Total of 6 records for 6 Parcels

City of Racine - Assessment Schedule

CITY ENGINEER'S OFFICE

FOR: BITUMINOUS CONCRETE PAVING

08-Apr-21

AUTHORITY - Benefits and Damage

RESOLUTION NUMBER 008421

LOCATION Lighthouse Drive from Sheffield Drive to Queens Court

Page 1 of 1

TAXNO ADDRESS	NAME MAILING ADDRESS	FRONTAGE	RATE	BENEFITS	ADJUST	SPEC. ADJ.	ASSESSMENT
04407012	Eberle, Samantha	227.420	\$98.00	\$22,287.16	\$0.00	\$0.00	
3800 Lighthouse Drive	3800 Lighthouse Drive Racine, WI 53402						\$22,287.16
04407011	Brennan, John F. & Amy Jo	148.000	\$98.00	\$14,504.00	\$5,801.60	\$0.00	
3824 Lighthouse Drive	3824 Lighthouse Drive Racine, WI 53402						\$8,702.40
04044013	Goodman, Barry Jakubowski, Thomas	116.330	\$98.00	\$11,400.34	\$0.00	\$0.00	
3831 Lighthouse Drive	3831 Lighthouse Drive Racine, WI 53402						\$11,400.34
04044015	Stein, Michael Norman & Laurie Ann	133.390	\$98.00	\$13,072.22	\$0.00	\$0.00	
3815 Lighthouse Drive	3815 Lighthouse Drive Racine, WI 53402						\$13,072.22
04044016	Strategic Lighthouse LLC	147.290	\$98.00	\$14,434.42	\$0.00	\$0.00	
3801 Lighthouse Drive	3801 Lighthouse Drive Racine, WI 53402						\$14,434.42
04044018	Brinton, Terry V. & Angela C.	42.335	\$98.00	\$4,148.84	\$0.00	\$0.00	
15 Sheffield Drive	15 Sheffield Drive Racine, WI 53402						\$4,148.84
TOTALS		814.765		\$79,846.98	\$5,801.60	\$0.00	\$74,045.38
							\$0.00
CITY'S COST							\$5,801.60
SPEC. ADJ.							\$0.00
ADJUSTMENT							\$5,801.60
OTHER COST							\$2.02
TOTAL							\$79,849.00

Total of 6 records for 6 Parcels