

TO OBTAIN LOCATIONS OF PARTICIPANTS UNDERGROUND FACILITIES BEFORE YOU DIG IN WISCONSIN

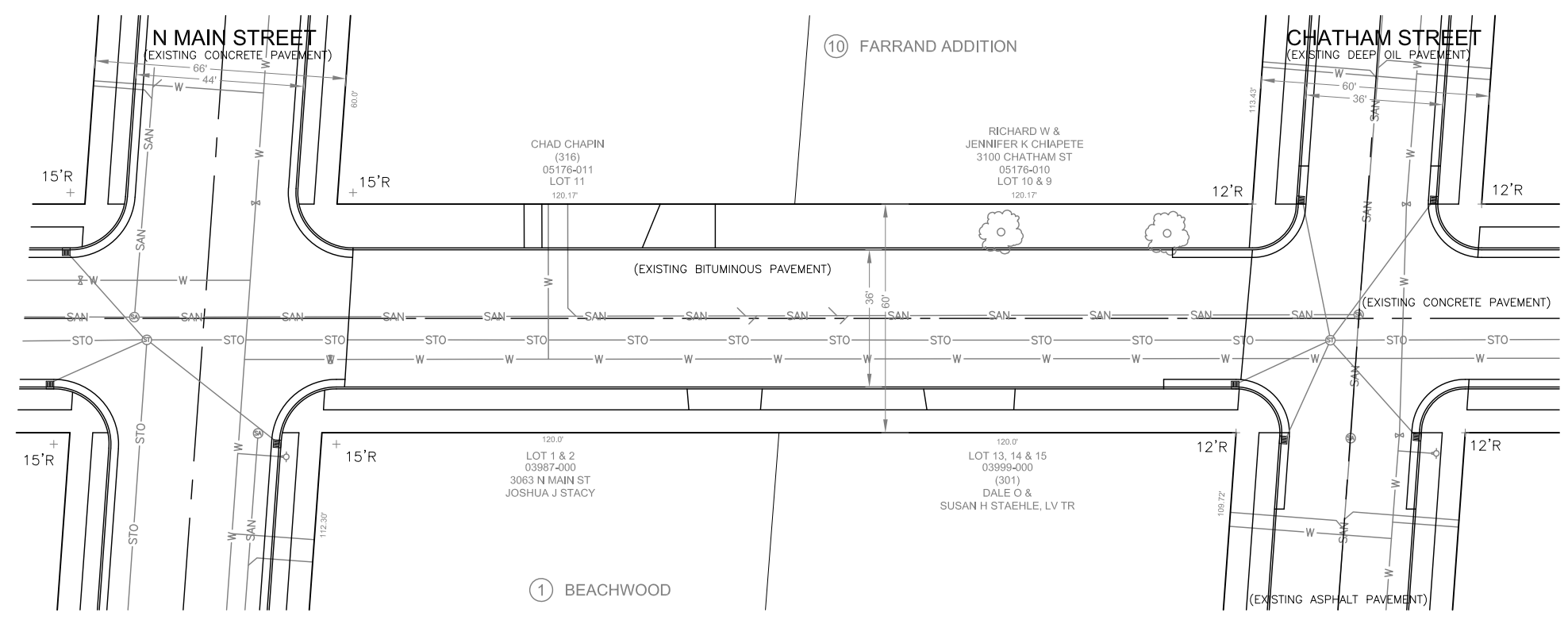

CALL DIGGERS HOTLINE
1-800-242-8511

WIS. STATUTE 1820175 (1974) REQUIRES
MIN. 3 WORK DAYS NOTICE BEFORE YOU EXCAVATE
TDD 1-800-542-2899
www.DiggersHotline.com



LOMBARD AVENUE MAIN STREET TO CHATHAM STREET

DATE COMPLETED	CONTRACT NUMBER	DESIGNED	DRAWN	CHECKED	SURVEYED	FIELD BOOK	PAGE	TYPE OF WORK	LOCATION	CONFINES	SCALE	OFFICE OF THE CITY ENGINEER	APPROVED _____	SHEET		
											HORZ: _____ VERT: _____		DATE _____	CASE	DRAWER	FOLDER
											<small>VERIFY SCALES LENGTH OF BAR IS 1" ON THIS DRAWING IF BAR IS NOT 1", ADJUST SCALE(S) ACCORDINGLY</small>					

City of Racine - Assessment Schedule

CITY ENGINEER'S OFFICE

FOR: PORTLAND CEMENT CONCRETE PAVING

08-Apr-21

AUTHORITY - Benefits and Damage

RESOLUTION NUMBER 008421

LOCATION Lombard Avenue from North Main Street to Chatham Street

Page 1 of 1

TAXNO ADDRESS	NAME MAILING ADDRESS	FRONTAGE	RATE	BENEFITS	ADJUST	SPEC. ADJ.	ASSESSMENT
05716011	Chapin, Chad	115.970	\$109.00	\$12,640.73	\$5,056.29	\$0.00	
		4.200	\$9.30	\$39.06	\$15.62		
316 Lombard Avenue	316 Lombard Avenue Racine, WI 53402						\$7,607.88
05176010	Chiapete, Richard W. & Jennifer K.	120.170	\$109.00	\$13,098.53	\$5,239.41	\$0.00	
3100 Chatham Street	3100 Chatham Street Racine, WI 53402						\$7,859.12
03999000	Staehle, Dale O. & Susan H. Living Tr	120.000	\$109.00	\$13,080.00	\$5,232.00	\$0.00	
301 Lombard Avenue	301 Lombard Avenue Racine, WI 53402						\$7,848.00
03987000	Stacy, Joshua J.	113.930	\$109.00	\$12,418.37	\$4,967.35	\$0.00	
		6.070	\$9.30	\$56.45	\$22.58		
3063 North Main Street	3063 North Main Street Racine, WI 53402						\$7,484.89
TOTALS		480.340		\$51,333.14	\$20,533.25	\$0.00	\$30,799.89
							\$0.00
							\$20,533.25
							\$33.86
							\$51,367.00

Total of 4 records for 4 Parcels

CITY'S COST	<table style="border-collapse: collapse;"> <tr> <td style="border-right: 1px solid black; padding-right: 5px;">SPEC. ADJ.</td> <td style="text-align: right;">\$0.00</td> </tr> <tr> <td style="border-right: 1px solid black; padding-right: 5px;">ADJUSTMENT</td> <td style="text-align: right;">\$20,533.25</td> </tr> <tr> <td style="border-right: 1px solid black; padding-right: 5px;">OTHER COST</td> <td style="text-align: right;">\$33.86</td> </tr> <tr> <td style="border-right: 1px solid black; padding-right: 5px;">TOTAL</td> <td style="text-align: right;">\$51,367.00</td> </tr> </table>	SPEC. ADJ.	\$0.00	ADJUSTMENT	\$20,533.25	OTHER COST	\$33.86	TOTAL	\$51,367.00
SPEC. ADJ.	\$0.00								
ADJUSTMENT	\$20,533.25								
OTHER COST	\$33.86								
TOTAL	\$51,367.00								

City of Racine - Assessment Schedule

CITY ENGINEER'S OFFICE

FOR: BITUMINOUS CONCRETE PAVING

08-Apr-21

AUTHORITY - Benefits and Damage

RESOLUTION NUMBER 008421

LOCATION Lombard Avenue from North Main Street to Chatham Street

Page 1 of 1

TAXNO ADDRESS	NAME MAILING ADDRESS	FRONTAGE	RATE	BENEFITS	ADJUST	SPEC. ADJ.	ASSESSMENT
05716011	Chapin, Chad	115.970	\$93.00	\$10,785.21	\$4,314.08	\$0.00	
		4.200	\$9.30	\$39.06	\$15.62		
316 Lombard Avenue	316 Lombard Avenue Racine, WI 53402						\$6,494.57
05176010	Chiapete, Richard W. & Jennifer K.	120.170	\$93.00	\$11,175.81	\$4,470.32	\$0.00	
3100 Chatham Street	3100 Chatham Street Racine, WI 53402						\$6,705.49
03999000	Staehle, Dale O. & Susan H. Living Tr	120.000	\$93.00	\$11,160.00	\$4,464.00	\$0.00	
301 Lombard Avenue	301 Lombard Avenue Racine, WI 53402						\$6,696.00
03987000	Stacy, Joshua J.	113.930	\$93.00	\$10,595.49	\$4,238.20	\$0.00	
		6.070	\$9.30	\$56.45	\$22.58		
3063 North Main Street	3063 North Main Street Racine, WI 53402						\$6,391.16
TOTALS		480.340		\$43,812.02	\$17,524.80	\$0.00	\$26,287.22
							\$0.00
							\$17,524.80
							\$14.98
							\$43,827.00

Total of 4 records for 4 Parcels

CITY'S COST	<table style="width: 100%; border-collapse: collapse;"> <tr> <td style="border-bottom: 1px solid black; width: 80%;"></td> <td style="text-align: right;">SPEC. ADJ.</td> <td style="text-align: right;">\$0.00</td> </tr> <tr> <td style="border-bottom: 1px solid black;"></td> <td style="text-align: right;">ADJUSTMENT</td> <td style="text-align: right;">\$17,524.80</td> </tr> <tr> <td style="border-bottom: 1px solid black;"></td> <td style="text-align: right;">OTHER COST</td> <td style="text-align: right;">\$14.98</td> </tr> <tr> <td></td> <td style="text-align: right;">TOTAL</td> <td style="text-align: right;">\$43,827.00</td> </tr> </table>		SPEC. ADJ.	\$0.00		ADJUSTMENT	\$17,524.80		OTHER COST	\$14.98		TOTAL	\$43,827.00
	SPEC. ADJ.	\$0.00											
	ADJUSTMENT	\$17,524.80											
	OTHER COST	\$14.98											
	TOTAL	\$43,827.00											