

TO OBTAIN LOCATIONS OF PARTICIPANTS  
UNDERGROUND FACILITIES BEFORE  
YOU DIG IN WISCONSIN

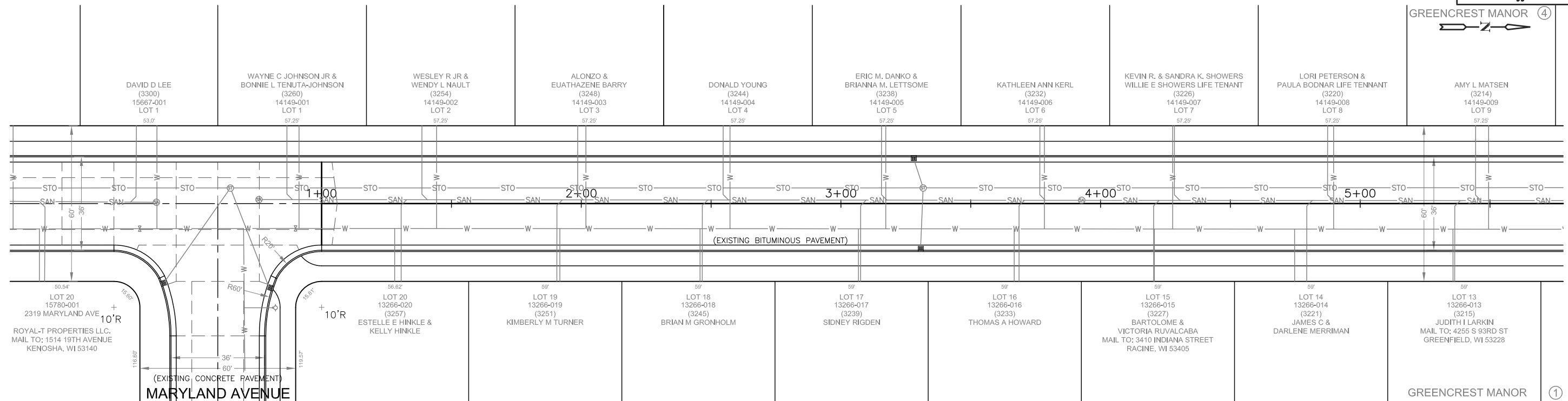

CALL DIGGERS HOTLINE  
1-800-242-8511

WIS. STATUTE 1820175 (1974) REQUIRES  
MIN. 3 WORK DAYS NOTICE BEFORE YOU EXCAVATE  
TDD 1-800-542-2899  
www.DiggersHotline.com



# DEBRA LANE

## MARYLAND AVENUE TO DELAWARE AVENUE

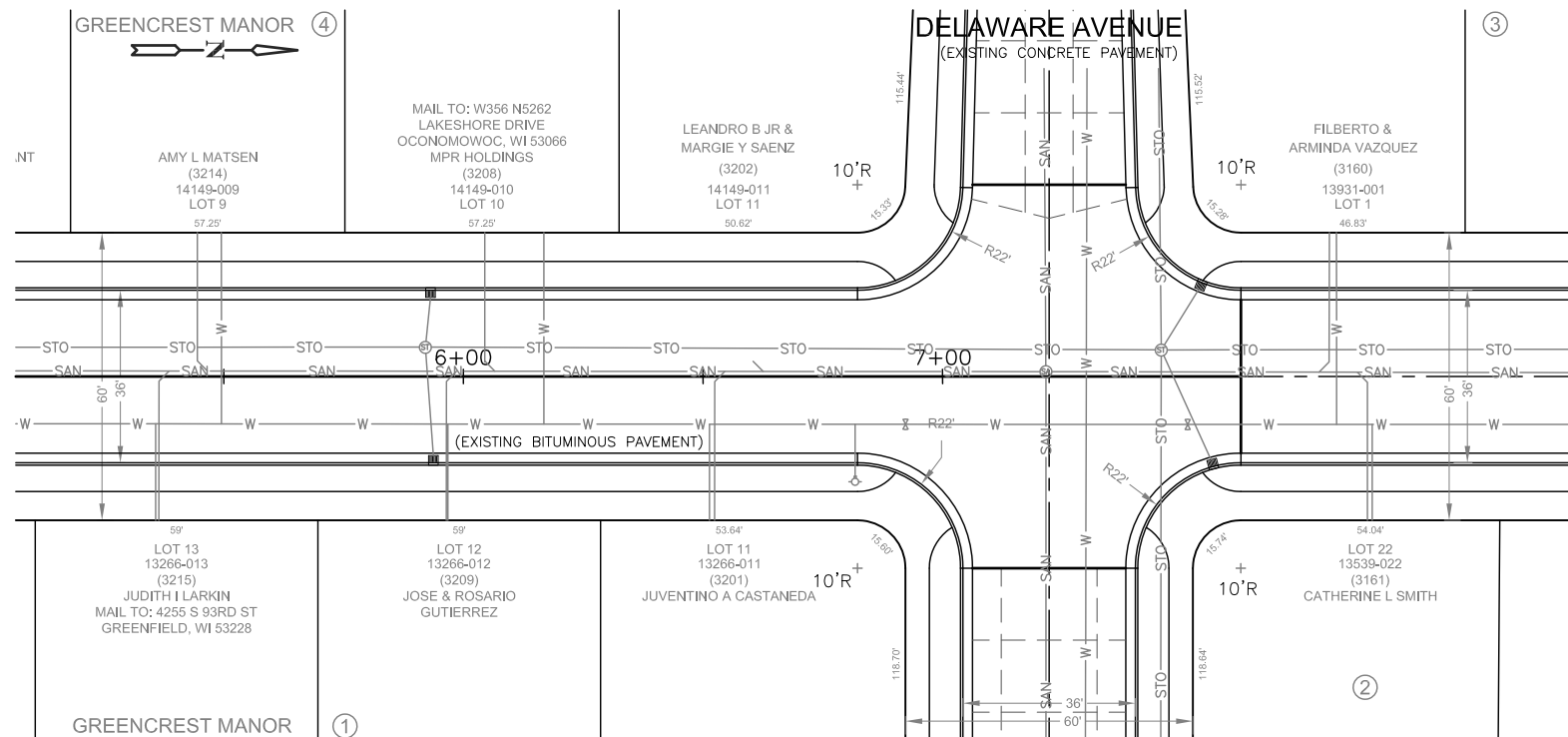

DATE COMPLETED	CONTRACT NUMBER	DESIGNED	DRAWN	CHECKED	SURVEYED	FIELD BOOK	PAGE	TYPE OF WORK	LOCATION	CONFINES	SCALE	OFFICE OF THE CITY ENGINEER	APPROVED	SHEET
											HORZ: VERT:	<p>OFFICE OF THE CITY ENGINEER CITY OF RACINE, WISCONSIN</p>	DATE	CASE
											<p>VERIFY SCALES LENGTH OF BAR IS 1" ON THIS DRAWING IF BAR IS NOT 1", ADJUST SCALE(S) ACCORDINGLY</p>			DRAWER

## City of Racine - Assessment Schedule

**CITY ENGINEER'S OFFICE**

**FOR: PORTLAND CEMENT CONCRETE PAVING**

22-Apr-21

**AUTHORITY - Benefits and Damage**

**RESOLUTION NUMBER 008421**

**LOCATION** Debra Lane from Maryland Avenue to Delaware Avenue

Page 1 of 2

TAXNO	NAME	FRONTAGE	RATE	BENEFITS	ADJUST	SPEC. ADJ.	ASSESSMENT
ADDRESS	MAILING ADDRESS						
14149001	Johnson, Jr., Wayne C. Tenuta-Johnson, Bonnie L.	17.250	\$109.00	\$1,880.25	\$0.00	\$0.00	
3260 Debra Lane	3260 Debra Lane Racine, WI 53403						\$1,880.25
14149002	Nault, Wesley R, Jr. & Wendy L.	57.250	\$109.00	\$6,240.25	\$0.00	\$0.00	
3254 Debra Lane	3254 Debra Lane Racine, WI 53403						\$6,240.25
14149003	Barry, Alonzo & Euathazene	57.250	\$109.00	\$6,240.25	\$0.00	\$0.00	
3248 Debra Lane	3248 Debra Lane Racine, WI 53403						\$6,240.25
14149004	Young, Donald	57.250	\$109.00	\$6,240.25	\$0.00	\$0.00	
3244 Debra Lane	3244 Debra Lane Racine, WI 53403						\$6,240.25
14149005	Danko, Eric M. Lettsome, Brianna M.	57.250	\$109.00	\$6,240.25	\$0.00	\$0.00	
3238 Debra Lane	3238 Debra Lane Racine, WI 53403						\$6,240.25
14149006	Kerl, Kathleen Ann	57.250	\$109.00	\$6,240.25	\$0.00	\$0.00	
3232 Debra Lane	3232 Debra Lane Racine, WI 53403						\$6,240.25
14149007	Showers, Sandra K. Showers, Kevin R. Showers, Willie E. Life Tenant	57.250	\$109.00	\$6,240.25	\$0.00	\$0.00	
3226 Debra Lane	3226 Debra Lane Racine, WI 53403						\$6,240.25
14149008	Peterson, Lori Bodnar, Paula Life Tenant	57.250	\$109.00	\$6,240.25	\$0.00	\$0.00	
3220 Debra Lane	3220 Debra Lane Racine, WI 53403						\$6,240.25
14149009	Matsen, Amy L.	57.250	\$109.00	\$6,240.25	\$0.00	\$0.00	
3214 Debra Lane	3214 Debra Lane Racine, WI 53403						\$6,240.25
14149010	MPR Holdings LLC.	57.250	\$109.00	\$6,240.25	\$0.00	\$0.00	
3208 Debra Lane	W356 N5262 Lakeshore Drive Oconomowoc, WI 53066						\$6,240.25
14149011	Saenz, Leandro B. Jr. & Margie Y.	65.950	\$109.00	\$7,188.55	\$0.00	\$0.00	
3202 Debra Lane	3202 Debra Lane Racine, WI 53403						\$7,188.55
13266011	Castaneda, Juventino A.	69.240	\$109.00	\$7,547.16	\$0.00	\$0.00	
3201 Debra Lane	3201 Debra Lane Racine, WI 53403						\$7,547.16
13266012	Gutierrez, Rosario & Jose	59.000	\$109.00	\$6,431.00	\$0.00	\$0.00	
3209 Debra Lane	3209 Debra Lane Racine, WI 53403						\$6,431.00
13266013	Larkin, Judith I.	59.000	\$109.00	\$6,431.00	\$0.00	\$0.00	
3215 Debra Lane	4255 S. 93rd Street Greenfield, WI 53288						\$6,431.00
13266014	Merriman, James C. & Darlene	59.000	\$109.00	\$6,431.00	\$0.00	\$0.00	
3221 Debra Lane	3221 Debra Lane Racine, WI 53403						\$6,431.00
13266015	Ruvalcaba, Bartolome & Victoria	59.000	\$109.00	\$6,431.00	\$0.00	\$0.00	
3227 Debra Lane	3410 Indiana Street Racine, WI 53405						\$6,431.00

**City of Racine - Assessment Schedule**

TAXNO	NAME	FRONTAGE	RATE	BENEFITS	ADJUST	SPEC. ADJ.	ASSESSMENT
ADDRESS	MAILING ADDRESS						
13266016	Howard, Thomas A.	59.000	\$109.00	\$6,431.00	\$0.00	\$0.00	
3233 Debra Lane	3233 Debra Lane Racine, WI 53403						\$6,431.00
13266017	Rigden, Sidney	59.000	\$109.00	\$6,431.00	\$0.00	\$0.00	
3239 Debra Lane	3239 Debra Lane Racine, WI 53403						\$6,431.00
13266018	Gronholm, Brian M.	59.000	\$109.00	\$6,431.00	\$0.00	\$0.00	
3245 Debra Lane	3245 Debra Lane Racine, WI 53403						\$6,431.00
13266019	Turner, Kimberly M.	59.000	\$109.00	\$6,431.00	\$0.00	\$0.00	
3251 Debra Lane	3251 Debra Lane Racine, WI 53403						\$6,431.00
13266020	Hinkle, Estelle E. & Kelly	56.620	\$109.00	\$6,171.58	\$0.00	\$0.00	
		8.900	\$17.60	\$156.64	\$0.00		
3257 Debra Lane	3257 Debra Lane Racine, WI 53403						\$6,328.22
<b>TOTALS</b>		1,205.210		\$130,554.43	\$0.00	\$0.00	\$130,554.43

<b>CITY'S COST</b>	}	<b>SPEC. ADJ.</b>	\$0.00
		<b>ADJUSTMENT</b>	\$0.00
		<b>OTHER COST</b>	\$13,819.57
		<b>TOTAL</b>	\$144,374.00

**Total of 21 records for 21 Parcels**

## City of Racine - Assessment Schedule

**CITY ENGINEER'S OFFICE**

**FOR: BITUMINOUS CONCRETE PAVING**

22-Apr-21

**AUTHORITY - Benefits and Damage**

**RESOLUTION NUMBER 008421**

**LOCATION** Debra Lane from Maryland Avenue to Delaware Avenue

Page 1 of 2

TAXNO	NAME	FRONTAGE	RATE	BENEFITS	ADJUST	SPEC. ADJ.	ASSESSMENT
ADDRESS	MAILING ADDRESS						
14149001	Johnson, Jr., Wayne C. Tenuta-Johnson, Bonnie L.	17.250	\$87.00	\$1,500.75	\$0.00	\$0.00	
3260 Debra Lane	3260 Debra Lane Racine, WI 53403						\$1,500.75
14149002	Nault, Wesley R, Jr. & Wendy L.	57.250	\$87.00	\$4,980.75	\$0.00	\$0.00	
3254 Debra Lane	3254 Debra Lane Racine, WI 53403						\$4,980.75
14149003	Barry, Alonzo & Euathazene	57.250	\$87.00	\$4,980.75	\$0.00	\$0.00	
3248 Debra Lane	3248 Debra Lane Racine, WI 53403						\$4,980.75
14149004	Young, Donald	57.250	\$87.00	\$4,980.75	\$0.00	\$0.00	
3244 Debra Lane	3244 Debra Lane Racine, WI 53403						\$4,980.75
14149005	Danko, Eric M. Lettsome, Brianna M.	57.250	\$87.00	\$4,980.75	\$0.00	\$0.00	
3238 Debra Lane	3238 Debra Lane Racine, WI 53403						\$4,980.75
14149006	Kerl, Kathleen Ann	57.250	\$87.00	\$4,980.75	\$0.00	\$0.00	
3232 Debra Lane	3232 Debra Lane Racine, WI 53403						\$4,980.75
14149007	Showers, Sandra K. Showers, Kevin R. Showers, Willie E. Life Tenant	57.250	\$87.00	\$4,980.75	\$0.00	\$0.00	
3226 Debra Lane	3226 Debra Lane Racine, WI 53403						\$4,980.75
14149008	Peterson, Lori Bodnar, Paula Life Tenant	57.250	\$87.00	\$4,980.75	\$0.00	\$0.00	
3220 Debra Lane	3220 Debra Lane Racine, WI 53403						\$4,980.75
14149009	Matsen, Amy L.	57.250	\$87.00	\$4,980.75	\$0.00	\$0.00	
3214 Debra Lane	3214 Debra Lane Racine, WI 53403						\$4,980.75
14149010	MPR Holdings LLC.	57.250	\$87.00	\$4,980.75	\$0.00	\$0.00	
3208 Debra Lane	W356 N5262 Lakeshore Drive Oconomowoc, WI 53066						\$4,980.75
14149011	Saenz, Leandro B. Jr. & Margie Y.	65.950	\$87.00	\$5,737.65	\$0.00	\$0.00	
3202 Debra Lane	3202 Debra Lane Racine, WI 53403						\$5,737.65
13266011	Castaneda, Juventino A.	69.240	\$87.00	\$6,023.88	\$0.00	\$0.00	
3201 Debra Lane	3201 Debra Lane Racine, WI 53403						\$6,023.88
13266012	Gutierrez, Rosario & Jose	59.000	\$87.00	\$5,133.00	\$0.00	\$0.00	
3209 Debra Lane	3209 Debra Lane Racine, WI 53403						\$5,133.00
13266013	Larkin, Judith I.	59.000	\$87.00	\$5,133.00	\$0.00	\$0.00	
3215 Debra Lane	4255 S. 93rd Street Greenfield, WI 53288						\$5,133.00
13266014	Merriman, James C. & Darlene	59.000	\$87.00	\$5,133.00	\$0.00	\$0.00	
3221 Debra Lane	3221 Debra Lane Racine, WI 53403						\$5,133.00
13266015	Ruvalcaba, Bartolome & Victoria	59.000	\$87.00	\$5,133.00	\$0.00	\$0.00	
3227 Debra Lane	3410 Indiana Street Racine, WI 53405						\$5,133.00

**City of Racine - Assessment Schedule**

TAXNO	NAME	FRONTAGE	RATE	BENEFITS	ADJUST	SPEC. ADJ.	ASSESSMENT
ADDRESS	MAILING ADDRESS						
13266016	Howard, Thomas A.	59.000	\$87.00	\$5,133.00	\$0.00	\$0.00	
3233 Debra Lane	3233 Debra Lane Racine, WI 53403						\$5,133.00
13266017	Rigden, Sidney	59.000	\$87.00	\$5,133.00	\$0.00	\$0.00	
3239 Debra Lane	3239 Debra Lane Racine, WI 53403						\$5,133.00
13266018	Gronholm, Brian M.	59.000	\$87.00	\$5,133.00	\$0.00	\$0.00	
3245 Debra Lane	3245 Debra Lane Racine, WI 53403						\$5,133.00
13266019	Turner, Kimberly M.	59.000	\$87.00	\$5,133.00	\$0.00	\$0.00	
3251 Debra Lane	3251 Debra Lane Racine, WI 53403						\$5,133.00
13266020	Hinkle, Estelle E. & Kelly	56.620	\$87.00	\$4,925.94	\$0.00	\$0.00	
		8.900	\$17.60	\$156.64	\$0.00		
3257 Debra Lane	3257 Debra Lane Racine, WI 53403						\$5,082.58

**TOTALS** 1,205.210 \$104,235.61 \$0.00 \$0.00 \$104,235.61

<b>CITY'S COST</b>	—	<b>SPEC. ADJ.</b>	\$0.00
		<b>ADJUSTMENT</b>	\$0.00
		<b>OTHER COST</b>	\$10,999.39
		<b>TOTAL</b>	\$115,235.00

**Total of 21 records for 21 Parcels**