

TO OBTAIN LOCATIONS OF PARTICIPANTS UNDERGROUND FACILITIES BEFORE YOU DIG IN WISCONSIN

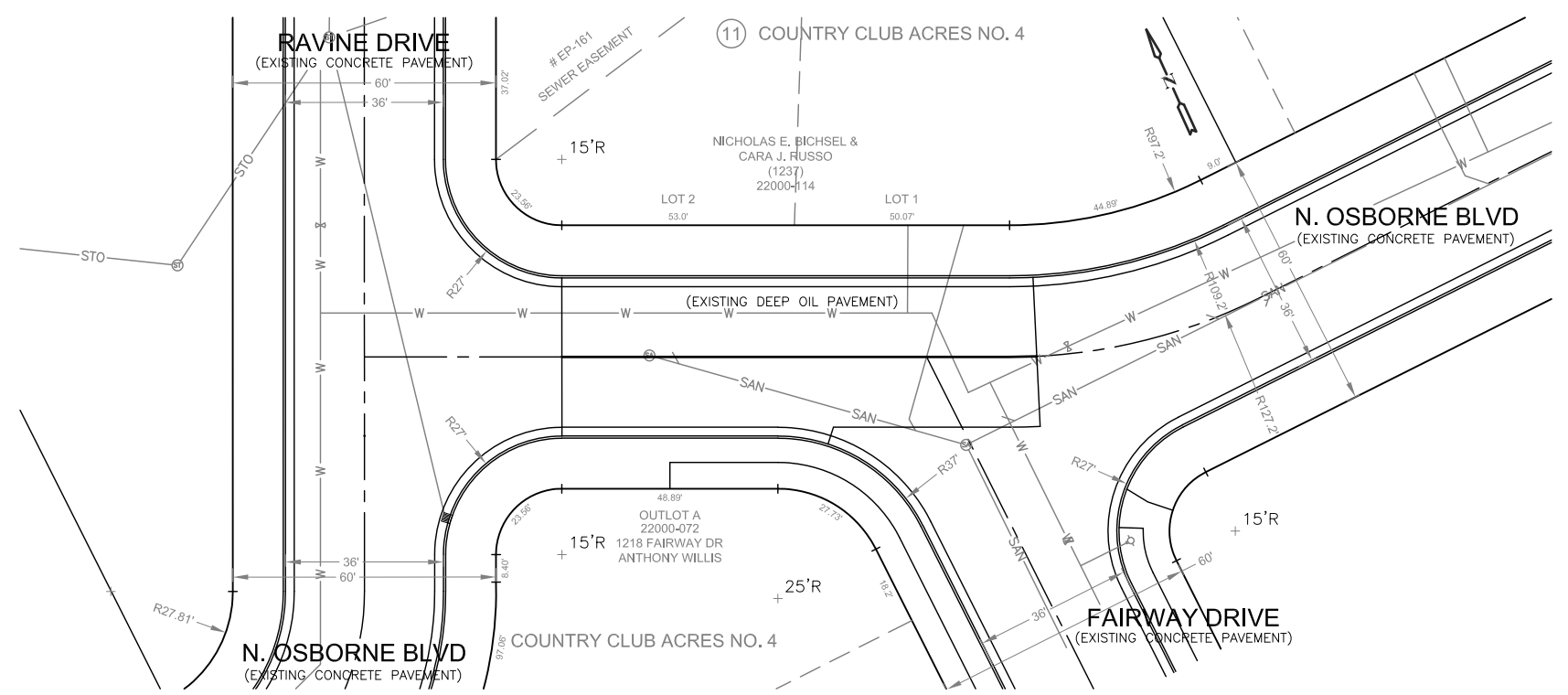

CALL DIGGERS HOTLINE
1-800-242-8511

WIS. STATUTE 1820175 (1974) REQUIRES
MIN. 3 WORK DAYS NOTICE BEFORE YOU EXCAVATE
TDD 1-800-542-2899
www.DiggersHotline.com



N OSBORNE BOULEVARD : RAVINE DRIVE TO FAIRWAY DRIVE

DATE COMPLETED	CONTRACT NUMBER	DESIGNED	DRAWN	CHECKED	SURVEYED	FIELD BOOK	PAGE	TYPE OF WORK	LOCATION	CONFINES	SCALE	OFFICE OF THE CITY ENGINEER	APPROVED	SHEET
											HORZ: VERT:	 OFFICE OF THE CITY ENGINEER CITY OF RACINE, WISCONSIN	DATE	CASE
											VERIFY SCALES LENGTH OF BAR IS 1" ON THIS DRAWING IF BAR IS NOT 1", ADJUST SCALE(S) ACCORDINGLY			DRAWER

City of Racine - Assessment Schedule

CITY ENGINEER'S OFFICE

FOR: PORTLAND CEMENT CONCRETE PAVING

22-Apr-21

AUTHORITY - Benefits and Damage

RESOLUTION NUMBER 008421

LOCATION N. Osborne Boulevard from Fairway Drive to Ravine Drive

Page 1 of 1

TAXNO ADDRESS	NAME MAILING ADDRESS	FRONTAGE	RATE	BENEFITS	ADJUST	SPEC. ADJ.	ASSESSMENT
22000072	Willis, Anthony J.	62.755	\$109.00	\$6,840.30	\$0.00	\$0.00	
		11.560	\$42.00	\$485.52	\$0.00		
1218 Fairway Drive	1218 Fairway Drive Racine, WI 53405						\$7,325.82
22000114	Bichsel, Nicholas E. Russo, Cara J.	103.070	\$109.00	\$11,234.63	\$4,493.85	\$0.00	
		11.780	\$42.00	\$494.76	\$197.90		
1237 North Osborne Boul	1237 North Osborne Boulevard Racine, WI 53405						\$7,037.64
TOTALS		189.165		\$19,055.21	\$4,691.75	\$0.00	\$14,363.46
							\$0.00
CITY'S COST							\$4,691.75
— SPEC. ADJ.							\$0.00
— ADJUSTMENT							\$4,691.75
— OTHER COST							\$4,538.79
TOTAL							\$23,594.00

Total of 2 records for 2 Parcels

City of Racine - Assessment Schedule

CITY ENGINEER'S OFFICE

FOR: BITUMINOUS CONCRETE PAVING

22-Apr-21

AUTHORITY - Benefits and Damage

RESOLUTION NUMBER 008421

LOCATION N Osborne Boulevard from Fairway Drive to Ravine Drive

Page 1 of 1

TAXNO ADDRESS	NAME MAILING ADDRESS	FRONTAGE	RATE	BENEFITS	ADJUST	SPEC. ADJ.	ASSESSMENT
22000072	Willis, Anthony J.	62.755	\$103.00	\$6,463.77	\$0.00	\$0.00	
		11.560	\$42.00	\$485.52	\$0.00		
1218 Fairway Drive	1218 Fairway Drive Racine, WI 53405						\$6,949.29
22000114	Bichsel, Nicholas E. Russo, Cara J.	103.070	\$103.00	\$10,616.21	\$4,246.48	\$0.00	
		11.780	\$42.00	\$494.76	\$197.90		
1237 North Osborne Boul	1237 North Osborne Boulevard Racine, WI 53405						\$6,666.59
TOTALS		189.165		\$18,060.26	\$4,444.38	\$0.00	\$13,615.88
							\$0.00
CITY'S COST							\$4,444.38
— SPEC. ADJ.							\$0.00
— ADJUSTMENT							\$4,444.38
— OTHER COST							\$4,234.74
TOTAL							\$22,295.00

Total of 2 records for 2 Parcels