

*RACINE POLICE
DEPARTMENT
ANNUAL REPORT*

2006

CHIEF OF POLICE



KURT S. WAHLEN



Kurt S. Wahlen
Chief of Police

The year 2006 brought a change in leadership to the Racine Police Department. Former Chief of Police David Spenner retired, and the Police and Fire Commission selected me to fill the subsequent vacancy. I appreciate their vote of confidence, and it is a great privilege for me to represent the men and women of the Racine Police Department as their Chief of Police.

My family has roots in this community, and I chose to return here and pursue a career with the Racine Police Department after graduating from college. I began my career with the Department in January of 1977; and since then, I have served the Department in a variety of positions as I moved up through the ranks. It is my hope that my experience within the Department and my familiarity with the community will help me to lead and direct the Department into the future.

There are three important areas that I intend to build upon during my tenure as Chief of Police. The first is integrity. I define integrity simply as doing the right thing for the right reasons, regardless of who is watching. It is my intention to promote integrity in decision making within the Department and to create a climate where members seek after the good of our Department and profession by conducting themselves with integrity and challenging those who are not.

Second, life is all about people and our accomplishments are secured through relationships with others. This is true internally within the Department, as well externally with the community. It is my intention to provide the members of the Department with an environment where they are able to enjoy their work and are given opportunities for input concerning the operation and direction of the Department. It is my expectation that the members of the Department will, in a like fashion, build relationships with members of our community and work together to improve life in the City of Racine.

Third, all too often the police department, like any other government agency or large private enterprise, is focused upon the work process rather than achieving results. We need to be concerned about results and achieving our goals – not about adhering to a lengthy bureaucratic process that may never get us where we want to go. Therefore, we will frequently need to rethink how we get our work accomplished, so that we can more readily attain our goals. Meanwhile, we must not lose sight of our professional integrity and need for community support.

We must strive to work both effectively and efficiently, because the statistics for 2006 clearly reflect that crime is on the rise. We are facing a substantial increase in aggravated assaults and increases in Part I and Part II crimes, in general, while at the same time we are under tight budgetary constraints. Although this situation may test us, I know that we have what it takes to meet the challenge.



Command Staff



Steven Hurley
Deputy Chief
Patrol



Dean Stanton
Deputy Chief
Investigations



Arthel Howell
Deputy Chief
Support Services



Thomas Christensen
Deputy Chief
Communications



Shift/Unit Commanders



Carl Pavilonis
Captain
Investigations



James Dobbs
Lieutenant
1st Shift Patrol

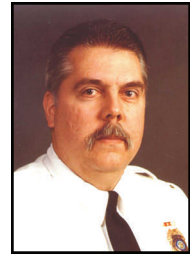

Jerry Baldukas
Lieutenant
Training



Raymond Knapp
Lieutenant
Operations



Carlos López
Lieutenant
2nd Shift Patrol



Robert Purdy
Lieutenant
SIU

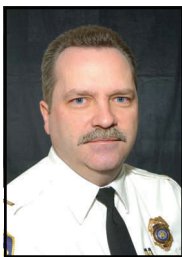

Mark Schulz
Lieutenant
Investigations



David Smetana
Lieutenant
Internal Affairs



Aldred Days
Lieutenant
3rd Shift Patrol

RACINE POLICE DEPARTMENT

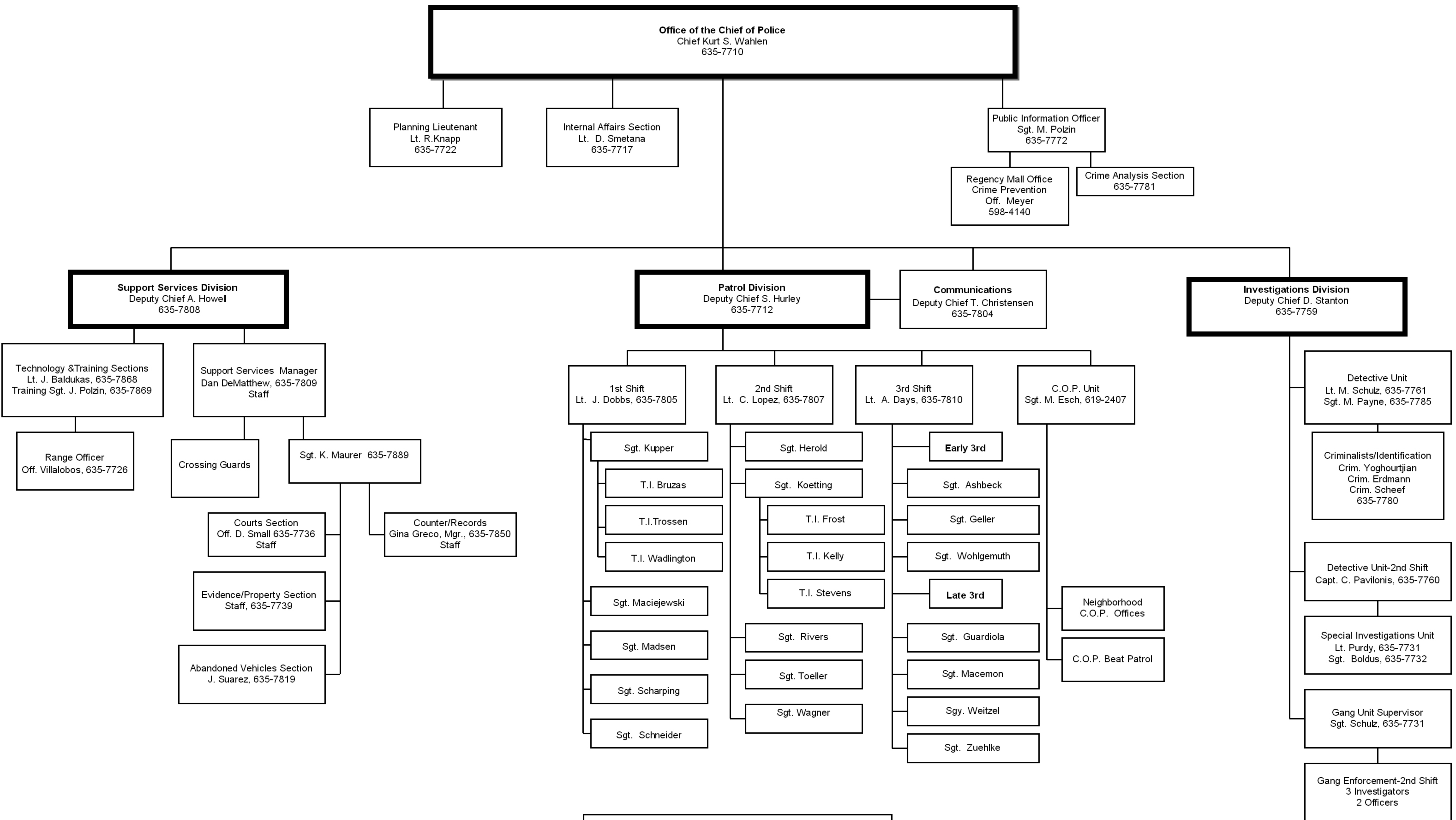

January 14, 2007

Gary Becker Mayor of Racine



Board of Police and Fire Commissioners

Marie Black
Charles Johnson
Keith Rogers
Chuck Tyler
Van Wanggaard

Board of Aldermen

- | | |
|----------------------|-------------------------|
| 1 Keith Fair | 8 Q. A. Shakoor |
| 2 Robert Anderson | 9 Pete Karas |
| 3 Tim Hermes | 10 Thomas Friedel |
| 4 Jim Kaplan | 11 Gregory Holding |
| 5 David L. Maack | 12 Aron Wisneski |
| 6 Sandy J. Weidner | 13 James T. Spangenberg |
| 7 Raymond DeHahn | 14 Ronald D. Hart |
| 15 Thomas M. Sollman | |



Retirements, Resignations and Promotions

Retirements

Rick Birkholz
Phillip Eberle
Trevia Small
David Spenner

Resignations

Matthew Gomez
Mark Kautzmann
Jessica Miller
Adam Meyers
Elizabeth Nowak

Promotions

Christian Van Schyndel to Investigator
Todd Yde to Investigator
Steven Wagner to Sergeant



2006 STATISTICAL SUMMARY

Crime Statistics Provided by;
John J. Mudrak
Software Coordinator Administrative Assistant
Racine Police Department

Traffic Statistics Provided by:
Sawyer DeMint - Patrol / Traffic Division
Racine Police Department

Photo Credits:
James Yoghourtjian – Racine Police Department
Mike Erdmann – Racine Police Department
Randy Scheef – Racine Police Department



Part One Crimes Reported & Part One Crimes Clearance Rate

Violent Crimes Reported

	2006	2005	2004	2003	2002	2006 vs. 2005 %
Homicides	7	16	5	3	3	-56.3%
Rapes	15	31	20	21	26	-51.6%
Robbery	245	241	228	205	226	+ 1.7%
Aggravated Assaults	207	102	94	87	152	+102.9%
Total Violent Crimes	474	390	347	316	407	+21.5%

Property Crimes Reported

	2006	2005	2004	2003	2002	2006 vs. 2005 %
Burglary	1,113	983	1,016	836	967	+13.2%
Theft	3,116	3,235	3,159	3,055	3,027	- 3.7%
Motor Vehicle Theft	365	340	383	399	358	+ 7.4%
Arson	26	26	22	33	18	No Change
Total Property Crimes	4,620	4,584	4,580	4,323	4,370	+ 0.79%
Total Part 1-Crimes	5,094	4,974	4,927	4,639	4,777	+ 2.4%

Violent Crime Clearances

	2006 Cases Cleared	2006 Clearance Rate	2005 Cases Cleared	2005 Clearance Rate
Homicides	10	143.0%	7	44 %
Rapes	9	60%	23	74 %
Robbery	109	44%	78	32 %
Aggravated Assaults	165	80%	81	79 %
Total Violent Crimes	293	61.8%	189	48 %

Property Crime Clearances

	2006 Cases Cleared	2006 Clearance Rate	2005 Cases Cleared	2005 Clearance Rate
Burglary	106	10%	112	11 %
Theft	711	23%	727	22 %
Motor Vehicle Theft	80	22%	79	23 %
Arson	6	20%	7	27 %
Total Property Crimes	903	18%	925	20 %
Total Part 1-Clearances	1,196	23%	1,114	22 %

CITY OF RACINE SQUAD AREA MAP

2006-REPORTED PART ONE CRIMES
INCLUDES UNFOUNDED CALLS

Area # 01 - 2006
Violent Crime - 26
Property Crime - 475
Total Calls- 6,991

Area #06 - 2006
Violent Crime - 63
Property Crime - 567
Total Calls- 9,640

Area # 02 - 2006
Violent Crime - 47
Property Crime - 448
Total Calls- 8,978

Area #07 - 2006
Violent Crime - 42
Property Crime - 300
Total Calls- 6,099

Area #03-2006
Violent Crime - 43
Property Crime - 181
Total Calls- 4,816

Area #09 - 2006
Violent Crime - 19
Property Crime - 461
Total Calls- 6,552

Area #08 - 2006
Violent Crime - 94
Property Crime - 688
Total Calls- 12,631

Area #04 - 2006
Violent Crime - 28
Property Crime - 411
Total Calls- 9,079

Area #05 - 2006
Violent Crime - 35
Property Crime - 354
Total Calls- 6,930

Area #10 - 2006
Violent Crime - 59
Property Crime - 725
Total Calls- 9,149

RACINE

Michigan



Stolen Property - 2006

Type of Property	Value of Property Stolen	Value of Property Recovered
Motor Vehicles	\$1,438,750.00	\$1,258,650.00
Televisions, Stereo, Etc.	513,124.00	8,531.00
Currency, Notes	443,772.00	163,610.00
Jewelry, Precious Metals	272,034.00	22,654.00
Office Equipment	212,759.00	7,710.00
Household Goods	59,571.00	1,420.00
Firearms	36,381.00	1,900.00
Clothing and Furs	12,256.00	851.00
Consumable Goods	9,317.00	2,485.00
All Drugs	4,084.00	62.00
Livestock	9,985.00	500.00
All Other Property	966,031.00	57,127.00
Total of All Property	\$3,978,064.00	\$1,525,500.00

Racine Police Department 2006 Community Policing Crime Statistics



Compiled By: John J. Mudrak
Software Coordinator Administrative Assistant
Racine Police Department
Date: January 22, 2007



West Sixth St. COP House
Includes
Squad Area 07 - Grids (O) & (Q)

Founded: 02-14-1995



Violent Crime Totals CFS-TYPE	Highest Reported Year-1991	2006 Vs 2005			2004	2003	2002	2001
		2006	2005	Percent of Change				
Homicides	2	0	0	N/C	1	0	0	0
Rapes	0	0	6	-600.00%	2	2	2	0
Robbery	34	8	1	700.00%	10	8	12	11
AGGRAVATED ASSAULTS	143	13	25	-48.00%	4	1	12	18
Violent Crime Totals	179	21	32	-34.38%	17	11	26	29

Property Crime Totals CFS-TYPE	Highest Reported Year-1991	2006 Vs 2005			2004	2003	2002	2001
		2006	2005	Percent of Change				
Burglary	107	41	25	64.00%	43	29	42	51
Theft	164	109	83	31.33%	86	92	93	143
Auto Theft	87	14	19	-26.32%	31	10	17	27
Arson	3	0	1	-100.00%	3	2	3	2
Property Crime Totals	361	164	128	28.13%	163	133	155	223
Part One Crime Totals	540	185	160	15.63%	180	144	181	252

Miscellaneous Calls CFS-TYPE	Highest Reported Year-1991	2006 Vs 2005			2004	2003	2002	2001
		2006	2005	Percent of Change				
Simple Assaults	101	51	59	-13.56%	59	73	89	92
Weapon Violations	167	66	57	15.79%	72	31	39	58
Disturbances	1232	614	645	-4.81%	676	742	720	859
Police Service Requested	708	211	205	2.93%	275	263	259	384
Total Calls Reported	6341	3188	3342	-4.61%	3587	3568	3757	4310



Geneva St. & ML-King Dr. COP House
Includes
Squad Area 02 - Grids (U) & (X)
Squad Area 03 - Grid (Q)



Geneva St. - Founded: 12-18-1997
ML-King Dr -Founded: 05-17-1994

Violent Crime Totals CFS-TYPE	Highest Reported Year-1994	2006 Vs 2005			2004	2003	2002	2001
		2006	2005	Percent of Change				
Homicides	1	1	0	100.00%	0	0	0	1
Rapes	0	0	0	N/C	1	3	1	1
Robbery	41	8	13	-38.46%	7	14	8	20
AGGRAVATED ASSAULTS	41	10	6	66.67%	6	4	9	19
Violent Crime Totals	83	19	19	0.00%	14	21	18	41

Property Crime Totals CFS-TYPE	Highest Reported Year-1994	2006 Vs 2005			2004	2003	2002	2001
		2006	2005	Percent of Change				
Burglary	52	27	43	-37.21%	34	30	29	40
Theft	106	59	84	-29.76%	62	71	62	46
AutoTheft	37	8	13	-38.46%	20	28	19	14
Arson	11	0	0	N/C	1	1	3	1
Property Crime Totals	206	94	140	-32.86%	117	130	113	101
Part One Crime Totals	289	113	159	-28.93%	131	151	131	142

Miscellaneous Calls CFS-TYPE	Highest Reported Year-1994	2006 Vs 2005			2004	2003	2002	2001
		2006	2005	Percent of Change				
Simple Assaults	127	48	51	-5.88%	76	58	75	87
Weapon Violations	242	55	43	27.91%	34	38	51	54
Disturbances	945	542	516	5.04%	528	511	634	614
Police Service Requested	459	198	194	2.06%	196	167	241	271
Total Calls Reported	5046	3189	2921	9.17%	3036	3382	3909	4067



Mead St. COP House
Includes
Squad Area 05 - All Grids

Founded: 07-17-1996



Violent Crime Totals CFS-TYPE	Highest Reported Year-1995	2006 Vs 2005			2004	2003	2002	2001
		2006	2005	Percent of Change				
Homicides	0	1	1	0.00%	0	0	0	0
Rapes	1	1	2	-50.00%	0	0	0	1
Robbery	21	7	3	133.33%	6	4	5	7
AGGRAVATED ASSAULTS	25	5	1	400.00%	3	8	4	6
Violent Crime Totals	47	14	7	100.00%	9	12	9	14

Property Crime Totals CFS-TYPE	Highest Reported Year-1995	2006 Vs 2005			2004	2003	2002	2001
		2006	2005	Percent of Change				
Burglary	29	26	19	36.84%	24	16	18	26
Theft	69	44	42	4.76%	35	29	37	53
Auto Theft	24	6	9	-33.33%	12	11	11	15
Arson	3	1	0	100.00%	0	1	2	2
Property Crime Totals	125	77	70	10.00%	71	57	68	96
Part One Crime Totals	172	91	77	18.18%	80	69	78	110

Miscellaneous Calls CFS-TYPE	Highest Reported Year-1995	2006 Vs 2005			2004	2003	2002	2001
		2006	2005	Percent of Change				
Simple Assaults	72	26	28	-7.14%	35	52	52	43
Weapon Violations	186	53	29	82.76%	30	51	24	38
Disturbances	492	313	327	-4.28%	349	338	379	450
Police Service Requested	196	97	103	-5.83%	119	115	149	172
Total Calls Reported	2817	1773	1738	2.01%	1926	2058	2038	2372



Davis Pl. & Villa St. COP House
Includes
Squad Area 04 - Grids (P) & (Q)
(S) & (T)



Davis Pl. - Founded: 12-01-1999
Villa St. - Founded: 06-13-1994

Violent Crime Totals CFS-TYPE	Highest Reported Year-1995	2006 Vs 2005			2004	2003	2002	2001
		2006	2005	Percent of Change				
Homicides	2	1	4	-75.00%	1	1	0	1
Rapes	0	2	1	100.00%	0	0	6	4
Robbery	44	16	16	0.00%	22	15	18	21
AGGRAVATED ASSAULTS	46	11	7	57.14%	7	8	18	31
Violent Crime Totals	92	30	28	7.14%	30	24	42	57

Property Crime Totals CFS-TYPE	Highest Reported Year-1995	2006 Vs 2005			2004	2003	2002	2001
		2006	2005	Percent of Change				
Burglary	92	80	61	31.15%	67	80	68	80
Theft	233	240	227	5.73%	220	198	236	235
Auto Theft	47	32	37	-13.51%	28	33	13	41
Arson	5	3	2	50.00%	3	3	1	0
Property Crime Totals	377	355	327	8.56%	318	314	318	356
Part One Crime Totals	469	385	355	8.45%	348	338	360	413

Miscellaneous Calls CFS-TYPE	Highest Reported Year-1995	2006 Vs 2005			2004	2003	2002	2001
		2006	2005	Percent of Change				
Simple Assaults	140	95	109	-12.84%	119	135	114	140
Weapon Violation	189	110	100	10.00%	84	57	50	76
Disturbances	1372	1413	1510	-6.42%	1515	1480	1274	1399
Police Service Requested	1157	657	766	-14.23%	793	906	1126	1184
Total Calls Reported	8026	7905	8127	-2.73%	8451	8436	8514	8313



Regency Mall COP House
Includes
Geo Address Range
5200-6099 Durand Av
Founded: 03-01-1996



Violent Crime Totals CFS-TYPE	Highest Reported Year-1995	2006 Vs 2005			2004	2003	2002	2001
		2006	2005	Percent of Change				
Homicides	0	0	0	0.00%	0	0	0	0
Rapes	0	0	0	0.00%	0	0	0	0
Robbery	6	4	4	0.00%	4	2	3	7
AGGRAVATED ASSAULTS	0	2	0	200.00%	0	0	0	0
Violent Crime Totals	6	6	4	50.00%	4	2	3	7

Property Crime Totals CFS-TYPE	Highest Reported Year-1995	2006 Vs 2005			2004	2003	2002	2001
		2006	2005	Percent of Change				
Burglary	1	1	1	0.00%	3	2	2	2
Theft	237	176	169	4.14%	119	138	133	216
Auto Theft	10	3	2	50.00%	0	1	2	10
Arson	0	0	0	0.00%	0	0	0	0
Property Crime Totals	248	180	172	4.65%	122	141	137	228
Part One Crime Totals	254	186	176	5.68%	126	143	140	235

Miscellaneous Calls CFS-TYPE	Highest Reported Year-1995	2006 Vs 2005			2004	2003	2002	2001
		2006	2005	Percent of Change				
Simple Assaults	6	11	9	22.22%	10	8	10	13
Weapon Violation	7	3	4	-25.00%	4	3	1	3
Disturbances	59	78	80	-2.50%	49	69	82	86
Police Service Requested	40	49	64	-23.44%	58	114	59	96
Total Calls Reported	741	727	704	3.27%	683	777	788	1316

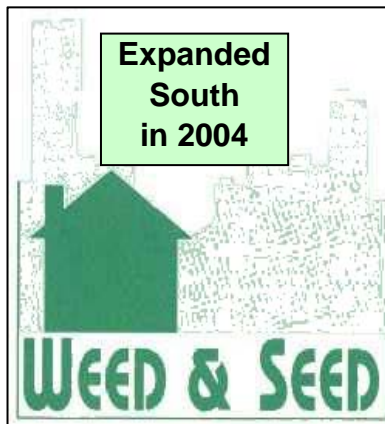

Expanded Weed & Seed
Includes

Squad Area 05 - Grids (O)(P)(Q)(R)(T)
Squad Area 08 - Grids(O)(P)(Q)(R)(T)

Founded: 1998



<u>Violent Crime Totals</u> <u>CFS-TYPE</u>	<u>Highest Reported</u> <u>Year-1998</u>	<u>2006 Vs 2005</u>			<u>2004</u>	<u>2003</u>	<u>2002</u>	<u>2001</u>
		<u>2006</u>	<u>2005</u>	<u>Percent of Change</u>				
<u>Homicides</u>	<u>4</u>	<u>2</u>	<u>5</u>	<u>-60.00%</u>	<u>1</u>	<u>1</u>	<u>0</u>	<u>2</u>
<u>Rapes</u>	<u>8</u>	<u>3</u>	<u>8</u>	<u>-62.50%</u>	<u>4</u>	<u>2</u>	<u>7</u>	<u>6</u>
<u>Robbery</u>	<u>72</u>	<u>90</u>	<u>69</u>	<u>30.43%</u>	<u>78</u>	<u>58</u>	<u>58</u>	<u>90</u>
<u>AGGRAVATED ASSAULTS</u>	<u>57</u>	<u>56</u>	<u>35</u>	<u>60.00%</u>	<u>23</u>	<u>30</u>	<u>41</u>	<u>68</u>
<u>Violent Crime Totals</u>	<u>141</u>	<u>151</u>	<u>117</u>	<u>29.06%</u>	<u>106</u>	<u>91</u>	<u>106</u>	<u>166</u>

<u>Property Crime Totals</u> <u>CFS-TYPE</u>	<u>Highest Reported</u> <u>Year-1998</u>	<u>2006 Vs 2005</u>			<u>2004</u>	<u>2003</u>	<u>2002</u>	<u>2001</u>
		<u>2006</u>	<u>2005</u>	<u>Percent of Change</u>				
<u>Burglary</u>	<u>303</u>	<u>335</u>	<u>276</u>	<u>21.38%</u>	<u>252</u>	<u>187</u>	<u>233</u>	<u>299</u>
<u>Theft</u>	<u>700</u>	<u>736</u>	<u>681</u>	<u>8.08%</u>	<u>732</u>	<u>595</u>	<u>644</u>	<u>764</u>
<u>Auto Theft</u>	<u>154</u>	<u>110</u>	<u>101</u>	<u>8.91%</u>	<u>98</u>	<u>103</u>	<u>97</u>	<u>153</u>
<u>Arson</u>	<u>17</u>	<u>10</u>	<u>5</u>	<u>100.00%</u>	<u>4</u>	<u>9</u>	<u>5</u>	<u>9</u>
<u>Property Crime Totals</u>	<u>1174</u>	<u>1191</u>	<u>1063</u>	<u>12.04%</u>	<u>1086</u>	<u>894</u>	<u>979</u>	<u>1225</u>
<u>Part One Crime Totals</u>	<u>1315</u>	<u>1342</u>	<u>1180</u>	<u>13.73%</u>	<u>1192</u>	<u>985</u>	<u>1085</u>	<u>1391</u>

<u>Miscellaneous Calls</u> <u>CFS-TYPE</u>	<u>Highest Reported</u> <u>Year-1998</u>	<u>2006 Vs 2005</u>			<u>2004</u>	<u>2003</u>	<u>2002</u>	<u>2001</u>
		<u>2006</u>	<u>2005</u>	<u>Percent of Change</u>				
<u>Simple Assaults</u>	<u>386</u>	<u>331</u>	<u>309</u>	<u>7.12%</u>	<u>343</u>	<u>424</u>	<u>401</u>	<u>325</u>
<u>Weapon Violation</u>	<u>462</u>	<u>384</u>	<u>289</u>	<u>32.87%</u>	<u>277</u>	<u>228</u>	<u>192</u>	<u>223</u>
<u>Disturbances</u>	<u>3436</u>	<u>3885</u>	<u>3709</u>	<u>4.75%</u>	<u>3653</u>	<u>3493</u>	<u>3507</u>	<u>3799</u>
<u>Police Service Requested</u>	<u>2375</u>	<u>1512</u>	<u>1514</u>	<u>-0.13%</u>	<u>1659</u>	<u>1678</u>	<u>2093</u>	<u>2319</u>
<u>Total Calls Reported</u>	<u>20558</u>	<u>23161</u>	<u>20748</u>	<u>11.63%</u>	<u>21522</u>	<u>20915</u>	<u>21651</u>	<u>23018</u>



Motor Vehicle Crashes

	2006	2005	2006 vs. 2005
Fatal Crashes	4	6	- 33%
Injury Crashes	735	781	- 6%
Property Damage Crashes Under \$1000	892	1,169	- 24%
Property Damage Crashes Over \$1000	1,416	1,536	- 8%
Crashes Classified as Hit & Run*	907*	1,049*	- 14%
Total Traffic Crashes	3,047	3,492	-13%

* Hit and run crashes are listed separately; however, they are already included in the four above listed categories.



UNIFORM TRAFFIC CITATIONS YEAR 2006

**TYPE OF VIOLATION	1st Shift	2nd Shift	Early 3rd Shift	3rd Shift	2006 Totals	2005 Totals	Percent of Change
Registration of Vehicle Violations	323	986	291	242	1842	1558	18.2%
Operators License Violations	582	1420	502	386	2890	2549	13.4%
Improper Lane Usage	198	265	86	53	602	652	-7.7%
Right of Way- (FYRW)	188	247	26	12	473	551	-14.2%
Right of Way-Pedestrian (FYRW)	15	23	5	5	48	70	-31.4%
Turning & Stopping Violations	141	179	98	64	482	560	-13.9%
Required Stop Violations	78	269	71	44	462	309	49.5%
Restrictions on Stopping & Parking	5	43	20	11	79	77	2.6%
Speeding Violations	443	491	81	115	1130	1037	9.0%
Reckless Driving	8	33	10	7	58	71	-18.3%
O.V.W.I - Violations	43	63	43	32	181	167	8.4%
Accident & Accident Report Violations	79	65	19	25	188	251	-25.1%
All Other Violations	103	218	61	52	434	516	-15.9%
Radio Amplification Violations	28	66	34	17	145	188	-22.9%
Seatbelt Violations	160	460	340	174	1134	1042	8.8%
Equipment Violations	165	385	433	205	1188	833	42.6%
2006 Totals	2,559	5,213	2,120	1444	11,336	10,431	8.7%
2005 Totals	2,584	3,912	2,204	1731	10,431		
PERCENT OF CHANGE	-1.0%	33.3%	-3.8%	-16.6			

City Of Racine Municipal Violations (UMCC) for the Year 2006

CITY ORDINANCE	ORD. NUMBER	JAN	FEB	MAR	APR	MAY	JUNE	JULY	AUG	SEPT	OCT	NOV	DEC	TOTAL
All Alcohol Beverage Violations	[6-2-6-58]	26	28	19	29	20	39	23	25	22	51	24	41	347
All Other Liquor Violations	[6-82-6-167]	0	0	11	3	0	0	0	23	0	0	0	1	38
Entertainment Violations	[6-194-a-c]	0	0	0	0	0	0	0	0	0	0	0	0	0
Animal License Violations	[10-36-10-40]	2	6	8	10	10	5	2	0	4	2	5	6	60
Animal Care/Control Violations	[10-61-10-72]	4	4	6	8	7	6	7	6	6	6	3	0	63
Animal Rabies/Vaccination Violations	[10-96-10-102]	1	0	0	9	5	1	0	8	0	1	1	0	26
Building Code Violations	[18-27-18-813]	0	0	0	0	0	0	0	0	0	0	0	0	0
Business,Occup,Profess. Licenses	[22-26-22-1192]	0	0	0	0	0	0	0	0	0	0	0	0	0
Cemetery Violations	[30-001-30-124]	0	0	0	0	0	0	0	0	0	0	0	0	0
Audible Alarm Violations	[38-036-38-039]	0	0	0	0	0	0	0	0	0	0	0	0	0
Environment Viol - Nuisances Violations	[42-01-42-36]	1	0	0	0	2	0	0	0	0	0	0	0	3
Environment Viol - Weed Control Violations	[42-56-42-62]	0	0	0	0	0	0	0	0	0	0	0	0	0
Environment Viol - All Other Violations	[42-86-42-88]	0	0	0	0	0	0	0	0	0	0	0	0	0
Unreasonable Amplification	[42-128-42-144]	6	9	11	5	8	12	11	10	62	6	6	8	154
Fire Prevention / Protection Violations	[50-1-50-269]	1	2	3	2	4	6	0	3	5	2	3	1	32
Abandoned Refrigerator/ Icebox Violations	[66-001]	0	0	0	0	0	0	0	0	0	0	0	0	0
Disorderly Conduct	[66-31-66-34]	86	71	95	71	98	49	53	54	80	93	61	62	873
Harassing Phone Calls	[66-033]	0	0	0	0	0	0	0	0	0	0	0	0	0
Weapon Violations	[66-57-66-60]	1	2	1	6	3	2	4	4	1	1	4	4	33
Obstruction of Public Ways	[66-107-66-135]	22	14	15	40	26	24	27	39	22	31	11	6	277
Trespassing Violations	[66-136-66-137]	15	17	20	22	25	15	40	20	29	49	23	15	290
Resisting Arrest	[66-162]	16	10	16	21	21	20	15	21	31	26	17	17	231
Failure to Aid Law Enforcement	[66-161-66-164]	0	0	0	0	0	0	0	0	0	1	0	1	2
Obstructing	[66-165]	0	3	0	0	0	0	0	0	1	0	0	1	5
Vandalism Violations	[66-186-66-196]	0	1	3	3	0	3	5	7	4	5	1	2	34
Theft	[66-211-66-228]	15	10	11	11	16	14	13	10	14	11	12	9	146
Possession Marijuana	[66-261]	2	1	0	1	1	7	0	1	7	3	1	0	24
Possession Drug Paraphernalia	[66-271]	0	0	0	0	0	0	0	0	0	0	0	0	0
Gambling Violations	[66-296-66-299]	0	0	1	2	0	0	0	0	0	0	0	0	3
Prostitution Violations	[66-321-66-322]	1	0	0	0	0	1	0	1	0	0	0	0	3
Disorderly House	[66-347]	0	0	19	56	0	0	0	0	0	0	0	1	76
Littering	[66-371-66-372]	0	2	2	3	4	4	5	1	3	1	2	1	28
Curfew - Minor	[66-396]	27	24	30	35	45	97	86	102	48	36	58	50	638
Curfew - Parent	[66-397]	1	0	1	1	1	2	4	5	5	2	3	6	31
Picketing Violations	[66-422-66-423]	0	0	0	0	1	0	0	0	0	0	0	0	1
Fraud Violations	[66-456-66-490]	0	0	0	0	0	1	0	0	0	0	0	0	1
Fire Work Violations	[66-516]	4	0	1	1	0	8	37	0	0	1	0	1	53
Skate Board Violations	[66-542]	0	0	0	0	0	0	0	0	0	0	0	0	0
Worthless Checks	[66-566]	0	0	0	0	0	0	0	0	0	0	0	0	0
911 Non-Emergency Use	[66-592]	1	4	7	2	4	3	7	6	1	4	2	2	43
Tobacco Products Poss. By Minor	[66-647]	21	64	94	28	52	16	11	6	44	26	29	16	407
Sale of Tobacco Products to Minor	[66-667]	0	0	0	5	0	0	0	0	0	6	8	0	19
Truancy	[66-802,803-806]	237	236	371	264	336	43	0	0	215	232	145	131	2210
Park Violations	[70-76-70-132]	1	0	8	8	7	29	21	6	6	0	2	0	88
Snow on Sidewalk	[82-109]	0	0	0	0	0	0	0	0	0	0	0	0	0
Solid Waste Violations	[78-2-78-117]	0	0	0	0	0	2	0	0	0	2	0	0	4
ALL OTHER VIOLATIONS		3	1	2	3	2	6	4	4	2	0	2	5	34
2006		494	509	755	649	698	415	375	362	612	598	423	387	6,277
2005		310	468	494	500	585	463	268	330	620	360	288	239	4,925
Percent Of Change		59.4%	8.8%	52.8%	29.8%	19.3%	-10.4%	39.9%	9.7%	-1.3%	66.1%	46.9%	61.9%	27.5%

NOTE: THE YELLOW HIGHLIGHTED ARE CITY ORDINANCES THAT ARE USUALLY ISSUED BY OTHER CITY DEPARTMENTS

ONLY POLICE DEPARTMENT ISSUED UMCC ARE TALLIED IN THIS REPORT

** All TRUANCY ticket totals for 2005 and for 2006 have been recalculated to include tickets issued by officers assigned to schools



Officer Issued Parking Enforcement

TYPE OF VIOLATIONS	2006	2005	% Change
Meter Violations	21	17	23.53%
Overtime Parking	35	36	-2.78%
No Parking Area	652	527	23.72%
Loading Zone Violations	9	11	-18.18%
Street Storage	21,325	18,728	13.87%
Parking Prohibited	735	806	-8.81%
Restricted Parking	237	223	6.28%
Improper Parking	934	941	-0.74%
Abandoned Vehicles	1,018	772	31.87%
Winter/Snow Violations	18	89	-79.78%
School Zone Violations	410	842	-51.31%
Tow Away Zone	288	370	-22.16%
Misc. Violations	1,526	1,655	-8.35%
***** TOTALS *****	27,208	25,017	8.76%

SHIFT BREAKDOWN	2006	2005	% Change
1ST Shift Totals	4,394	1,702	158.17%
2ND Shift Totals	2,050	2,073	-1.11%
3RD Shift Totals	14,124	19,971	-29.28%
Early 3RD Shift Totals *	6,640	1,271	422.42%
****TOTALS****	27,208	25,017	8.76%

* Note, The increase in early 3rd shift ticket total is due to the changes made going from 4th shift to early 3rd shift hours



Racine Police Department
730 Center Street
Racine, Wisconsin 53403
262-635-7700

All questions or comments regarding this report should be directed to Sergeant Michael Polzin, Public Information Officer (262) 635-7772.